

# Michelin® Truck Tire Data Book

January 2008



**RV Tires**



**Commercial Light  
Truck Tires**



**Truck Tires**



**Retreads**



If you require information for Michelin products not listed in this data book,  
please contact your Michelin representative or your Michelin dealer.

Load and inflation industry standards are in a constant state of change.  
Michelin continually updates its product information to reflect these changes.  
Therefore, printed material may not reflect the current load and inflation information.  
Always refer to the tire sidewall markings for maximum load and pressure information.

Never exceed the rim manufacturer's maximum air pressure limitation.

## TABLE OF CONTENTS

<b>General Instructions</b> .....	1 - 8	XZY®3 .....	41
Part 1: Safety - Mounting the Tire .....	2 - 3	XZY® .....	41
Part 2: Mounting and Demounting Tubeless Tires .....	3 - 6	X One® XZU® S .....	42
Part 3: Mounting and Demounting Tube-Type Tires .....	6 - 8	XZU® S .....	42
<b>RV TIRES</b> .....	9 - 14	XZU® 3 .....	43
Michelin® RV Tire Reference Chart .....	10	XZU®2 .....	43
X One® XRV® .....	11	X® Coach XZ .....	44
XRV® .....	11	<b>DRIVE TIRES</b>	
Michelin Inflation Charts for RV Usage Only .....	12 - 14	X One® XDA® .....	45
Wheel Diameter - 16" .....	12	X One® XDA-HT™ PLUS .....	45
Wheel Diameter - 17" .....	12	XDA®5 .....	46
Wheel Diameter - 19.5" .....	12 - 13	XDA3® / XD2® .....	46
Wheel Diameter - 22.5" .....	13 - 14	XDA® ENERGY / XDA2®+ ENERGY .....	47
Wheel Diameter - 24.5" .....	14	XDN®2 / XDN®2 GRIP .....	47
<b>COMMERCIAL LIGHT TRUCK TIRES</b> .....	15 - 22	XD4® .....	48
Michelin® Light Truck Tire Reference Chart .....	16 - 17	XDA-HT™ .....	48
LTX® A/S .....	18	XDE® M/S .....	49
LTX® M/S .....	18	XDE®2+ .....	49
LTX® A/T2 .....	19	XDY®3 .....	50
XPS RIB® .....	19	XDY-2™ .....	50
XCA® .....	20	XDY-EX™ .....	51
XPS TRACTION® .....	20	XDS®2 .....	51
Michelin Inflation Charts for Light Truck Tires .....	21 - 22	XDS® .....	52
Wheel Diameter - 15" .....	21	<b>TRAILER TIRES</b>	
Wheel Diameter - 16" .....	21	X One® XTA® .....	53
Wheel Diameter - 17" .....	22	X One® XTE® .....	53
<b>TRUCK TIRES</b> .....	23 - 70	XTA® ENERGY .....	54
Tread Pattern Designations .....	24	XT-1® .....	54
Tire Applications .....	25	XTA®2 ENERGY .....	55
Product Segmentation .....	25	XTA® .....	55
Michelin Truck Tire Reference Chart .....	26 - 31	XTE® .....	56
Michelin Product Availability .....	32 - 35	XTE2® .....	56
<b>STEER/ALL-POSITION TIRES</b>		XTY®2 .....	57
XZA3® .....	36	<b>SPECIALTY TIRES</b>	
XZA® .....	36, 40	X One® XZY®3 .....	58
XZA2® Antisplash™ .....	37	XZU®S (Wide Base) .....	58
XZA2® Energy .....	37	XFE® (Wide Base) .....	59
XZA®-1+ .....	38	XZA®4 .....	59
XZA®1 .....	38	XZL™ (Wide Base) .....	60
XZE® .....	39	XZY®3 (Wide Base) .....	60
XZE2™ .....	40	XDL® .....	61
		XZL™ .....	61
		XS™ .....	62

<b>Michelin Inflation Charts for Truck Tires</b> . . . . .	63 - 70
Wheel Diameter - 15" . . . . .	63
Wheel Diameter - 17.5" . . . . .	63
Wheel Diameter - 19.5" . . . . .	64 - 65
Wheel Diameter - 20" . . . . .	65
Wheel Diameter - 21" . . . . .	65
Wheel Diameter - 22.5" . . . . .	66 - 69
Wheel Diameter - 24" . . . . .	70
Wheel Diameter - 24.5" . . . . .	70

<b>RETREAD PRODUCTS</b> . . . . .	71 - 82
Michelin® Retreads Quick Reference Tread Guide . . . . .	72
Custom Mold Tread Guide . . . . .	73
Casing Fitment Guide . . . . .	73
Buffing Specs . . . . .	74
Retread Tread Design . . . . .	75 - 81

**DRIVE POSITION**

XDA2® 19/23 Pre-Mold™ Retread . . . . .	75
XDA® Hypersipe™ Pre-Mold™ Retread . . . . .	75
XDA®+ AT Pre-Mold™ Retread . . . . .	75
XDA-HT™ <i>High Torque</i> ™ Pre-Mold™ Retread . . . . .	75
XD4® Pre-Mold™ Retread . . . . .	75
XDN®2 Pre-Mold™ Retread . . . . .	75
XDN® Pre-Mold™ Retread . . . . .	76
XDHT® Pre-Mold™ Retread . . . . .	76
XDA® Pre-Mold™ Retread . . . . .	76
XDC® 18/22 Pre-Mold™ Retread . . . . .	76
XDC® LL Pre-Mold™ Retread . . . . .	76
XM+S4® Pre-Mold™ Retread . . . . .	76
XDE® M/S Pre-Mold™ Retread . . . . .	77
XDS® Pre-Mold™ Retread . . . . .	77
XDU®S Pre-Mold™ Retread . . . . .	77
XDY® Pre-Mold™ Retread . . . . .	77
XDY-1™ Pre-Mold™ Retread . . . . .	77

**ALL-WHEEL POSITION**

XZA® Pre-Mold™ Retread . . . . .	78
XZE® SA Pre-Mold™ Retread . . . . .	78
XZE® Pre-Mold™ Retread . . . . .	78
XZE®2 Pre-Mold™ Retread . . . . .	78
XZU®S Pre-Mold™ Retread . . . . .	78
XZY® Pre-Mold™ Retread . . . . .	79
XZY-1™ Pre-Mold™ Retread . . . . .	79
XZY-2™ Pre-Mold™ Retread . . . . .	79

**TRAILER**

XT-1® Pre-Mold™ Retread . . . . .	80
XTA®-1 Pre-Mold™ Retread . . . . .	80
XTA® Pre-Mold™ Retread . . . . .	80
XTY® SA Pre-Mold™ Retread . . . . .	80

**WIDE BASE RETREADS**

XTE2® (Wide Base) Pre-Mold™ Retread . . . . .	81
XZH™ (Wide Base) Pre-Mold™ Retread . . . . .	81
XZY® (Wide Base) Pre-Mold™ Retread . . . . .	81
XZA® (Wide Base) Pre-Mold™ Retread . . . . .	81

**X ONE® RETREADS**

X One® XDA® Pre-Mold™ Retread . . . . .	82
X One® XDA-HT™ Pre-Mold™ Retread . . . . .	82
X One® XTA® Pre-Mold™ Retread . . . . .	82
X One® XTE® Pre-Mold™ Retread . . . . .	82

**APPENDIX**

. . . . .	83 - 97
Tubes, Flaps and Valves . . . . .	84 - 85
Units . . . . .	86
Pressure Unit Conversion Table . . . . .	86
Load Range / Ply Rating . . . . .	86
Speed Symbol . . . . .	86
Load Index . . . . .	87
Static and Low Speed Load and Pressure Coefficients . . . . .	88
Proper Application of On/Off Road (Y and L) Tires . . . . .	89
Cold Climate Pressure Correction . . . . .	89
Changes in Top Speed When Tire's Rev./Mile Changes . . . . .	90
Load / Inflation Table for 315/80R22.5 LRL on 8.25" Rim . . . . .	91
Load / Inflation Table for 455/55R22.5 LRM on 13.00" Rim . . . . .	91
Front Axle Overload on Auto Haulers . . . . .	92 - 93
Tire / Wheel Assembly Balance and Runout Limits . . . . .	94
Recommended Balance and Runout Values For Disc Wheels and Demountable Rims . . . . .	94
Truck Tire Branding . . . . .	95
Regrooving Depth Indicators . . . . .	95
Proper Application of Urban ("U") Tires . . . . .	96
Regrooving the XZU®2 . . . . .	97

# Mounting and Safety Instructions



General Instructions





# PART ONE: SAFETY - MOUNTING THE TIRE

## **IMPORTANT: BE SURE TO READ THIS SAFETY INFORMATION.**

Make sure that everyone who services tires or vehicles in your operation has read and understands these warnings. **SERIOUS INJURY OR DEATH CAN RESULT FROM FAILURE TO FOLLOW SAFETY WARNINGS.** For additional warnings and instructions consult Michelin Truck Tire Service Manual (MWL40732). No matter how well any tire is constructed, punctures, impact damage, improper inflation, improper maintenance or service factors may cause tire failure creating a risk of property damage and serious or fatal injury to you and/or your customer. Encourage your customers to examine their tires frequently for snags, bulges, excessive treadwear, separations or cuts. If such conditions appear, advise them to demount the tire, use their spare, and see you immediately. If you spot any of the above conditions, bring them to the customer's attention immediately.

The US Department of Labor, Occupational Safety and Health Administration (OSHA) provides regulations and publications for safe operating procedures in the servicing of rims/wheels. Please refer to OSHA Standard 29 CFR Part 1910.177 (Servicing Multi-Piece and Single Piece Rims/Wheels). This can be found in the Appendix of the Michelin Truck Tire Service Manual (MWL40732).

Specifically, note that the employer shall provide a program to train all employees who service rims/wheels in the hazards involved in servicing those rims/wheels and the safety procedures to be followed. The employer shall ensure that no employee services any rim/wheel unless the employee has been trained and instructed in correct procedures of servicing the type of wheel being serviced, and shall establish safe operating procedures for such service.

Michelin provides the following information to further assist employers to comply with that initiative.



**Tire and rim servicing can be dangerous and must be done only by trained personnel using proper tools and procedures. Failure to read and comply with all procedures may result in serious injury or death to you or others.**

**Re-inflation of any type of tire and rim assembly that has been operated in a run-flat or underinflated condition (80% or less of recommended operating pressure) can result in serious injury or death. The tire may be damaged on the inside and can explode while you are adding air. The rim parts may be worn, damaged or dislodged and can explosively separate. Refer to RMA Tire Information Service Bulletin on potential "zipper ruptures" (TISB 33 number 2).**

**RMA (Rubber Manufacturers Association) recommends that if any tire suspected of having been underinflated and/or overloaded must remain in the safety cage at 20 psi over maximum air pressure marked on the sidewall. Do not exceed the maximum inflation pressure for the rim/wheel.**

**Use of starting fluid, ether, gasoline or any other flammable material to lubricate, seal or seat the beads of a tubeless tire can cause the tire to explode or can cause the explosive separation of the tire/rim assembly resulting in serious injury or death. The use of any flammable material during tire servicing is absolutely prohibited.**

**Any inflated tire mounted on a rim contains explosive energy. The use of damaged, mismatched or improperly assembled tire/rim parts can cause the assembly to burst apart with explosive force. If you are struck by an exploding tire, rim part or the air blast, you can be seriously injured or killed.**

**Re-assembly and inflation of mismatched parts can result in serious injury or death. Just because parts fit together does not mean that they belong together. Check for proper matching of all rim parts before putting any parts together.**

**Mismatching tire and rim component is dangerous. A mismatched tire and rim assembly may explode and can result in serious injury or death. This warning applies to any combination of mismatched components, and rim combinations. Never assemble a tire and rim unless you have positively identified and correctly matched the parts.**

## ZIPPER RUPTURES

A fatigue-related damage, with or without a rupture, occurs in the sidewall flex area of steel radial light and medium truck tires when it is subjected to excessive flexing or heat. This zipper rupture is a spontaneous burst of compressed air and the resulting rupture can range in length anywhere from 12 inches to 3 feet circumferentially around the tire. This is caused by the damage and weakening of the radial steel cables as a result of underinflation and the tire running flat. Eventually, the air pressure becomes too great for the weakened cables to hold and the area ruptures with tremendous force.

The RMA (Rubber Manufacturers Association) states that permanent tire damage due to underinflation and/or overloading cannot always be detected. Any tire known or suspected of having been run at 80% or less of normal operating inflation pressure and/or overloaded, could possibly have permanent structural damage (steel cord fatigue).

## Tire Inspection

Tire inspection should always include a thorough inspection of both sidewalls and innerliner, as this may reveal any potential damage condition that would cause the tire to become scrap. Examine the innerliner for creases, wrinkling, discoloration or insufficient repairs, and examine the exterior for signs of bumps or undulations, as well as broken cords, could be potential out of service causes. Proper OSHA regulations must be followed when putting any tire/rim back in service. After the tire has been inflated to 20 psi in a safety cage, it should undergo another sidewall inspection for distortions, undulations or popping noises indicating a breaking of the steel cords. If this is the case, immediately fully deflate and scrap the tire. If no damage is detected, continue to inflate to the maximum air pressure marked on the sidewall. Any tire suspected of having been underinflated and/or overloaded must remain in the safety cage at 20 psi OVER maximum air pressure marked on the sidewall.

# PART 2: MOUNTING AND DEMOUNTING TUBELESS TIRES

In order for a tire to perform properly, it must be mounted on the correct size rim or wheel. The following are general instructions for mounting and demounting Michelin® tubeless tires, including the Michelin X One® tires.

Specifics for 19.5" wheels are detailed in the Mounting Tubeless Tire section. For additional detailed instructions on mounting and demounting truck tires on particular types of rims and wheels, refer to the instructions of the rim and wheel manufacturer or the RMA wall charts.

## DIRECTIONAL TIRES

Truck tires featuring directional tread designs have arrows molded into the shoulder/edge of the outer ribs to indicate the intended direction of tire rotation. It is important, to maximize tire performance, that directional tires be mounted correctly on wheels to ensure that the directionality is respected when mounted on the vehicle.

For example, when mounting directional drive tires on a set of 8 wheels use the drop centers as a reference. Four tires should be mounted with the arrows pointing to the left of the technician and four tires with the arrows pointing to the right. This ensures that when the assemblies are fitted onto the vehicle that all tires can be pointed in the desired direction of rotation.

Directional steer tires should be mounted in a similar fashion, one each direction, to ensure both are pointed forward.

Once directional tires are worn greater than 50%, there is generally no negative effect of running them in a direction opposite to the indicated direction of rotation.

Operating directional tires from new to 50% worn in the

opposite direction of that indicated on the tire will result in the premature onset of irregular wear, excessive noise levels and significantly reduced tread life.

## 1. SELECTION OF PROPER COMPONENTS AND MATERIALS

- All tires must be mounted on the proper rim/wheel as indicated in the specifications tables. For complete tire specifications, refer to application specific data books.
- Make certain that rim/wheel is proper for the tire dimension.**
- Always install new valve cores and metal valve caps containing plastic or rubber seals.**
- Always replace the rubber valve stem on a 16" through 19.5" wheel.**
- Always use a safety device such as an inflation cage or other restraining device that will constrain all rim/wheel components during the sudden release of the contained air of a single piece wheel. Refer to current OSHA standards for compliance.**

**Do not bolt safety cages to the floor nor add any other restraints or accessories. Cage should be placed 3 feet from any wall.**

Never stand over a tire or in front of a tire when inflating. Always use a clip-on valve chuck with an in-line valve fitted with a pressure gauge or use a presettable regulator. Additionally, ensure there is a sufficient length of hose between the clip on chuck and the in-line valve (if one is used) to allow the service technician to stand outside the trajectory path when inflating.

Trajectory zone means any potential path or route that

a rim/wheel component may travel during an explosive separation, or the sudden release of the pressurized air, or an area at which an airblast from a single piece rim/wheel may be released. The trajectory may deviate from paths that are perpendicular to the assembled position of the rim/wheel at the time of separation or explosion.

**Note:** Safety cages, portable and/or permanent are also available for inflation of the X One® tire assemblies.

**NEVER WELD OR APPLY HEAT TO A RIM OR WHEEL ON WHICH A TIRE IS MOUNTED.**

## 2. TIRE AND RIM LUBRICATION

It is essential that an approved tire mounting lubricant be used. Preferred materials for use as bead lubricants are vegetable based and mixed with proper water ratios per manufacturer's instructions. Never use antifreeze, silicones, or petroleum-base lubricants as this will damage the rubber. Lubricants not mixed to the manufacturer's specifications may have a harmful effect on the tire and wheel.

The lubricant serves the following three purposes:

- Helps minimize the possibility of damage to the tire beads from the mounting tools.
- Helps ease the insertion of the tire onto the rim by lubricating all contacting surfaces.
- Assists proper bead seating (tire/rim centering) and helps to prevent eccentric mountings.

The Michelin product, Tiger Grease 80, MSPN 25817 is specifically formulated for commercial truck tire mounting. It can be obtained through any authorized Michelin Truck Tire dealer or by contacting Michelin Consumer Relations (1-800-847-3435).

Apply a clean lubricant to all portions of the tire bead area and the exposed portion of the flap using sufficient but sparing quantities of lubricant. **Also, lubricate the entire rim surface. Avoid using excessive amounts of lubricant, which can become trapped between the tire and tube and can result in tube damage and rapid air loss.**

**CAUTION:** It is important that tire lubricant be clean and free of dirt, sand, metal shavings or other hard particles. The following practice is recommended:

- a. Use a fresh supply of tire lubricant each day drawing from a clean supply source and placing the lubricant in a clean portable container.
- b. Provide a cover for the portable container and/or other means to prevent contamination of the lubricant when not in use. For lubricants in solution, we suggest the following method that has proven to be successful in helping to minimize contamination and prevent excess lubricant from entering the tire casing: provide a special cover for the portable container that has a funnel-like device attached. The small opening of the funnel should be sized so that when a swab is inserted

through the opening into the reserve of lubricant and then withdrawn, the swab is compressed, removing excess lubricant. This allows the cover to be left in place providing added protection. A mesh false bottom in the container is a further protection against contaminants. The tire should be mounted and inflated promptly before lubricant dries.

## 3. PREPARATION OF WHEELS, RIMS AND TIRES

- a. Always wear safety goggles or face shields when buffing or grinding rims or wheels.
- b. Inspect rim/wheel assemblies for cracks, distortion and deformation of flanges. Using a file and/or emery cloth, smooth all burrs, welds, dents, etc. that are present on the tire side of the rim. Inspect the condition of bolt holes on the wheels. Rim flange gauges and ball tapes are available for measuring wear and circumference of aluminum wheels.
- c. Remove rust with a wire brush and apply a rust inhibiting paint on steel wheels. The maximum paint thickness is .0035" on the disc face of the wheel.
- d. Remove any accumulation of rubber or grease that might be stuck to the tire, being careful not to damage it. Wipe the beads down with a dry rag.

## MOUNTING TUBELESS TIRES

1. Inspect the condition of the bolt holes on the wheels, look for signs of fatigue. Check flanges for excessive wear by using the wheel manufacturer's flange wear indicator.
2. Replace valve core and inspect valve stem for damage and wear. Michelin recommends always replacing the valve stem and using a new valve stem grommet. Ensure valve stem is installed using the proper torque value. 80-125 in/lbs (7-11 ft/lbs) for standard aluminum wheels and 35-55 in/lbs (3-5 ft/lbs) for standard tubeless steel wheels. Ensure the valve core is installed using the proper torque value of 1.5 – 4 in/lbs. To prevent galvanic corrosion on aluminum wheels, lubricate the threads and o-ring of the valve stem with a non-waterbased lubricant before installation.
3. Apply the lubricant to all surfaces of the rim and bead area of the tire. When applying lubricant to the rim, lubricate the entire rim surface from flange to flange. The tire should be mounted and inflated before the lubricant dries.
4. With short ledge up, lay the tire over the rim opposite the valve side and work it on with proper tubeless tire tools, making full use of the drop center well. Drop center wheels are typically designed with an off-set drop center to accommodate wheel width and brake clearance. This creates a "Short side" and a "Long Side" on the wheel. (Some drop center wheels are designed with a symmetric rim profile facilitating tire mounting

from either side.) It is imperative that the tire always be mounted and dismounted only from the short side. Failure to do this will likely result in damaged tire beads that could eventually cause rapid air loss due to casing rupture. This is particularly important on 19.5 in. RW (reduced well) aluminum wheels which, contrary to the norm, have their drop center located close to the disc side. Do not use 19.5x7.50 rim for the 305/70R19.5 tire size.

All 19.5 inch tubeless wheels should be mounted from the short side. Care should be taken to ensure that any internal monitoring system molded in the tire or on the rim is not damaged or dislodged during this service.

5. **Do not use any kind of hammer.** Severe inner liner damage may occur resulting in sidewall separation and tire destruction. Use only proper mounting levers, **DO NOT USE DUCK BILLED HAMMER.**
6. The X One® tire is designed to replace dual tires on the drive and trailer positions of tandem over the road vehicles and the tires must be mounted on 22.5 x 14.00" size wheels. Position the tire and wheel assembly so the valve stem is facing outward, away from the vehicle.

## INFLATION OF TUBELESS TIRES



**Re-inflation of any type of tire/rim assembly that has been operated in a run-flat or underinflated condition (80% or less of recommended pressure) can result in serious injury or death. The tire may be damaged on the inside and can explode while you are adding air. The rim parts may be worn, damaged or dislodged and can explosively separate.**

1. Lay tire/wheel assembly horizontally and inflate to no more than 5 psi to position the beads on the flanges. **OSHA dictates no more than 5 psi outside the cage to seat the beads.**
2. To complete the seating of the beads, place the assembly in an OSHA compliant inflation restraining device (i.e., safety cage), and inflate to 20 psi. Check the assembly carefully for any signs of distortion or irregularities from run-flat. If run-flat is detected, scrap the tire.
3. If no damage is detected, continue to inflate to the maximum air pressure marked on the sidewall. RMA recommends that if any tire suspected of having been underinflated and/or overloaded must remain in the safety cage at 20 psi over the maximum air pressure marked on the sidewall. Do not exceed the maximum

inflation pressure for the wheel. RMA requires that all steer sidewall tires are inflated without a valve core.

4. Ensure that the guide rib (GG Ring /mold line) is positioned concentric in relation to the rim flange with no greater than 2/32" of difference found circumferentially. Check for this variation by measuring at four sidewall locations (12, 3, 6, 9 o'clock). If bead(s) did not seat, deflate tire, re-lubricate the bead seats and re-inflate.
 

**Note:** As a general guide in vibration analysis, the 30/60/90 rule may apply:

**.030-.060 (1/32 to 2/32 inch)** = No action is required, limited possibility for vibration exists and this range maximizes the ability to balance properly.

**.061-.090 (2/32 to 3/32 inch)** = Corrective action would be to perform the 3 R's, after deflating the tire.

  - Rotate the tire on the wheel.
  - Re-lubricate the tire and wheel (ensure the wheel is very clean).
  - Re-inflate ensuring your initial inflation is with the tire lying horizontal. (3-5 psi max.)

**>.090 (>3/32 inch)** = Perform 3 R's if mismatch is indicated, however, when the reading is this high, it usually requires checking runout on these component parts: wheels/hubs/drums/wheel bearings.
5. After beads are properly seated inflate assembly to maximum pressure rating shown on the sidewall and then reduce to operating pressure. Check valve core for leakage, then install suitable valve cap. Consider the use of inflate-thru valve caps for a double seal and ease of air pressure checks.

## DEMOUNTING OF TUBELESS TIRES

1. If still fitted on the vehicle, completely deflate the tire by re-moving the valve core. In the case of a dual assembly, completely deflate both tires before removing them from the vehicle (OSHA requirement). Run a wire or a pipe cleaner through the valve stem to ensure complete deflation.
2. With the tire assembly lying flat (after deflating the tire), break the bead seat of both beads with a bead breaking tool. Do not use hammers of any type to seat the bead. Striking a rim/wheel assembly with a hammer of any type can damage the tire or wheel and endanger the installer. **Use a steel duck billed hammer only as a wedge.** Do not strike the head of a hammer with another hard faced hammer – use a rubber rim mallet.
3. Apply the vegetable-based lubricant to all surfaces of the bead area of the tire.
4. Beginning at the valve, remove the tire from the wheel. Starting at the valve will minimize chances of damaging the bead. Make certain that the rim flange with the tapered ledge that is closest to the drop center is facing up. Insert the curved ends of the tire irons between the tire and rim flange. Step forward



into the drop center and drop the bars down, lifting the tire bead over the rim flange. Hold one tire iron in position with your foot. Pull the second tire iron out and reposition it about 90 degrees from the first iron. Pull the second tire iron towards the center of the

wheel. Continue to work tools around rim until first bead is off the rim.

5. Lift the assembly, place and rotate the tire iron to lock on the back rim flange, allow the tire to drop and with a rocking motion remove the tire from the rim.

## PART 3: MOUNTING AND DEMOUNTING TUBE-TYPE TIRES

A tire cannot perform properly unless it is mounted properly on the correct size rim or wheel. The following are general instructions for demounting and mounting Michelin® tube-type tires. For detailed instructions on mounting and demounting truck tires on particular types of rims and wheels, refer to the instructions of the rim and wheel manufacturer or the RMA wall charts.



**Do not re-inflate any tires that have been run underinflated or flat without careful inspection for damage. If runflat damage is detected, scrap the tire. A tire is considered run-flat if it is found to be 80% below recommended operating pressure. This can result in serious injury or death. The tire may be damaged on the inside and can explode while you are adding air. The rim parts may be worn, damaged or dislodged and can explosively separate.**

### 1. SELECTION OF PROPER COMPONENTS AND MATERIALS

- a. All tires must be mounted with the proper Michelin tube and flap (if required) and rim or wheel as indicated in the specification tables on Page 98. For complete tire specifications, refer to application specific data books.
- b. **Make certain that rim/wheel components are properly matched and of the correct dimensions for the tire.**
- c. **Always fit a new Michelin tube in a new mounting.** Since a tube will exhibit growth in size through normal use, an old tube used in a new mounting increases the possibility of tube creasing and chafing, possibly resulting in failure.
- d. **Always install a new flap in a new mounting.** A flap, through extended use, becomes hard and brittle. After a limited time, it will develop a set to match the tire and rim in which it is fitted. Therefore, it will not exactly match a new tire/rim combination.
- e. **Always install new valve cores, and metal valve caps containing plastic or rubber seals.** For tires requiring 'O' Rings, be sure to properly install a new silicone 'O'

Ring at every tire change.

- f. **Always use a safety device such as an inflation cage** or other restraining device that will constrain all rim/wheel components during an explosive separation of a multi-piece rim/wheel, or during the sudden release of the contained air of a single piece wheel that is in compliance with OSHA standards. Do not bolt restraining device to the floor. Never stand over a tire or in front of a tire when inflating. Always use a clip-on valve chuck with an in-line valve with a pressure gauge or a presettable regulator. Additionally, ensure there is a sufficient length of hose between the clip on chuck and the in line valve (if one is used) to allow the service technician to stand outside the trajectory path when inflating. Trajectory zone means any potential path or route that a rim/wheel component may travel during an explosive separation, or the sudden release of the pressurized air, or an area at which an airblast from a single piece rim/wheel may be released. The trajectory may deviate from paths which are perpendicular to the assembled position of the rim/wheel at the time of separation or explosion.

**NEVER WELD OR APPLY HEAT TO A RIM OR WHEEL ON WHICH A TIRE IS MOUNTED.**

### 2. TIRE AND RIM LUBRICATION

It is essential that an approved tire mounting lubricant be used. Preferred materials for use as bead lubricants are vegetable based and mixed with proper water ratios per manufacturer's instructions. Never use antifreeze, silicones, or petroleum-base lubricants as this will damage the rubber. Lubricants not mixed to the manufactures specifications may have a harmful effect on the tire and wheel.

The lubricant serves the following three purposes:

- Helps minimize the possibility of damage to the tire beads from the mounting tools.
- Helps ease the insertion of the tire onto the rim by lubricating all contacting surfaces.
- Assists proper bead seating (tire/rim centering) and helps to prevent eccentric mountings.

The Michelin product, Tiger Grease 80, MSPN 25817 is specifically formulated for commercial truck tire mounting. It can be obtained through any authorized Michelin Truck Tire dealer or by contacting Michelin

Consumer Relations (1-800-847-3435).

Apply a clean lubricant to all portions of the tire bead area and the exposed portion of the flap using sufficient but sparing quantities of lubricant. **Also, lubricate the entire rim surface. Avoid using excessive amounts of lubricant, which can become trapped between the tire and tube and can result in tube damage and rapid air loss.**

**CAUTION:** It is important that tire lubricant be clean and free of dirt, sand, metal shavings or other hard particles. The following practice is recommended:

- Use a fresh supply of tire lubricant each day drawing from a clean supply source and placing the lubricant in a clean portable container.
- Provide a cover for the portable container and/or other means to prevent contamination of the lubricant when not in use. For lubricants in solution, we suggest the following method, which has proven to be successful in helping to minimize contamination and prevent excess lubricant from entering the tire casing: provide a special cover for the portable container that has a funnel-like device attached. The small opening of the funnel should be sized so that when a swab is inserted through the opening into the reserve of lubricant and then withdrawn, the swab is compressed, removing excess lubricant. This allows the cover to be left in place providing added protection. A mesh false bottom in the container is a further protection against contaminants. The tire should be mounted and inflated promptly before lubricant dries.

### 3. PREPARATION OF WHEELS, RIMS AND TIRES

- Always wear safety goggles or face shields when buffing or grinding rims or wheels.
- Inspect rim/wheel assemblies for cracks, distortion and deformation of flanges. Using a file and/or emery cloth, smooth all burrs, welds, dents, etc. that are present on the tire side of the rim. Inspect the condition of bolt holes on the wheels. Rim flange gauges and ball tapes are available for measuring wear and circumference of aluminum wheels.
- Remove rust with a wire brush and apply a rust inhibiting paint on steel wheels. The maximum paint thickness is .0035" on the disc face of the wheel.
- Remove any accumulation of rubber or grease which that be stuck to the tire, being careful not to damage it. Wipe the beads down with a dry rag.

### DEMOUNTING TUBE-TYPE TIRE

- Before loosening any nuts securing the tire and rim assembly to the vehicle, remove the valve core and deflate completely. If working on a dual assembly, completely deflate both tires. Run a wire or pipe cleaner through the valve stem to ensure complete deflation. This is to prevent a possible accident.

- Remove the tire and rim assembly from the vehicle and place on the floor with the side ring up.
- Run a wire or pipe cleaner through the valve stem to clear the valve stem.
- Apply lubricant to all surfaces of the bead area of the tire. Use the Duck Bill Hammer and Rubber Mallet used as wedge, or a Slide Hammer.
- For two-piece rims/wheels**, remove the side ring by pushing the tire bead down. Insert the tapered end of the rim tool into the notch and pry the side ring out of the gutter. Pry progressively around the tire until the side ring is free of the gutter.
- For three-piece rims/wheels**, remove the lock ring by pushing the side rings and the tire bead down. Insert the tapered end of the rim tool into the notch near the split in the lock ring, push the tool downward and pry the lock ring outward to remove the gutter from the base. Use the hooked end of the rim tool progressively around the tire to complete the removal, then lift off the side ring. Turn the assembly over, unseat the remaining tire bead from the rim and lift the rim from the tire.



**Any inflated tire mounted on a rim contains explosive energy. The use of damaged, mismatched or improperly assembled tire/rim parts can cause the assembly to burst apart with explosive force. If you are struck by an exploding tire, rim part or the air blast, you can be seriously injured or killed. Do not attempt to dismount the tire while the assembly is still installed on the vehicle. Use proper tools to demount or mount rim parts. Never use a steel hammer to seat rim parts- use only rubber, plastic, or brass-tipped mallets. Striking a rim/wheel assembly with a hammer of any type can damage the tire or wheel and endanger the installer. Use a steel duck billed hammer only as a wedge. Do not strike the head of a hammer with another hard-faced hammer- use a rim mallet.**

### MOUNTING TUBE-TYPE TIRE

- Insert the proper size Michelin® tube into the tire and partially inflate (3 psi) to round out the tube (with larger sizes it may be necessary to use bead spreaders – see below for mounting instructions).
- Insert the valve through the flap valve hole. (Make sure the reinforced patch that is directly over the flap valve hole is facing outwards.) Then insert the remainder of the flap into the tire.
- Check the flap wings to ensure against folding. This is easily accomplished by placing your hand into one tire side, then the other, and then running your hand

- along the entire flap wing.
4. Inflate the tube until the flap is secured against the tire wall and the beads start to spread apart, making sure **not to exceed 3 psi**.
  5. Apply a proper tire lubricant to both beads, exposed flap and fully to the rim. Make sure that excess lubricant does not run down into the tire.
  6. Lay the rim flat on the floor with the gutter side up, place tire, tube and flap on the rim, taking care to center the valve in the slot.
  7. For two-piece rims, place the side ring on the rim base so that the ring split is opposite the valve stem by placing the leading end (end without the notch) of the ring into the groove in the rim and progressively walk the side ring into place. Ensure the ring is fully seated in the gutter.
  8. For three-piece rims, place the side ring on the rim base and stand on the ring to position it below the gutter rim base. Snap the leading end (end without the notch) of the lock ring into the gutter of the rim base and progressively walk the lock ring into place. Ensure the ring is fully seated in the gutter.



### WARNING

**Re-assembly and inflation of mismatched parts can result in serious injury or death. Just because parts fit together does not mean that they belong together. Check for proper matching of all rim parts before putting any parts together. Inspect the tire and the rim for any damage that would require them to be placed out of service.**

**Mismatching tire and rim components is dangerous. A mismatched tire and rim assembly may explode and can result in serious injury or death. This warning applies to any combination of mismatched components and rim combinations. Never assemble a tire and rim unless you have positively identified and correctly matched the parts.**

## MOUNTING OF TUBE-TYPE TIRES USING MANUAL SPREADERS:

1. Follow Steps 1 through 3 of the “Mounting of Tube-Type Tires”. However, before inserting the flap into the tire, position two bead spreaders in the following manner:
  - a. Place the first at a 90° angle to the valve. (Flap is positioned between the spreader and the tube.)
  - b. Place the second directly opposite the first.
  - c. Spread the beads and insert the flap.
  - d. Close the beads, remove spreaders.
2. Follow Steps 4 through 8 of the “Mounting of Tube-Type Tires.”

## MOUNTING OF TUBE-TYPE TIRES USING AUTOMATIC SPREADERS:

1. Spread the tire beads.
2. Inflate the tube to approximately 3 psi.
3. Insert the tube into the tire.
4. Insert the valve through the flap valve hole. (As mentioned, the flap reinforced valve area must face outwards.) Insert the remainder of the flap into the tire.
5. Close the beads.
6. Apply a proper tire lubricant to the inside and outside surfaces of both beads and to that portion of the flap that appears between the beads. Make sure that excess lubricant does not run down into the tire.
7. Follow steps 4 through 8 of the “Mounting of Tube-Type Tires.”

## INFLATION OF TUBE-TYPE TIRES

1. An air line with an extension (30" minimum), in-line gauge, and a clip-on valve chuck should be used for inflation. Remove valve core and lay the assembly flat on the ground. Using an approved restraining device, inflate partially to seat beads to no more than 3 psi. While the tire is still in the restraining device, make sure all rim components are centered and locked properly. If not, the tire must be deflated, broken down, re-lubricated and re-inflated. Do not attempt to seat the lock ring by means of a hammer.
2. Deflate the tire by removing the air line. This is to allow the tube to relax, thus, eliminating any wrinkles or uneven stretching that may have occurred during primary inflation.
3. With the valve core still removed place the dual and wheel assembly into an approved safety cage, or other approved restraining device meeting OSHA standards, re-inflate the tire to the pressure shown on the sidewall in order to ensure proper bead seating. Then adjust the tire to the proper operating pressure. Never stand over a tire or in front of a tire when inflating. Always use a clip-on valve chuck with an in-line valve with a pressure gauge or a presettable regulator and a sufficient length of hose between the clip-on chuck and in-line valve (if one is used) to allow the employee to stand outside the trajectory path when inflating. TIA (Tire Industry Association) requires that all steel sidewall radial tires are inflated without a valve core.
4. Re-inspect the assembly for proper positioning and seating of all components.
5. Check for leaks and install a suitable valve cap.



### WARNING

**Do not re-inflate any tires that have been run under-inflated or flat without careful inspection for damage. If runflat damage is detected, scrap the tire. A tire is considered run-flat if it is found to be 80% below recommended operating pressure.**



# RV Tires

RV Tires

# MICHELIN® RV TIRES REFERENCE CHART

RV TIRES AND SPECIFICATIONS	
	Specifications Page Number
X One® XRV®	11
XRV®	11
XCA®	20
XPS RIB®	19
XZA®	36
XZA®1	38
XZA2® ENERGY	37
XZA3®	36
XZE® / XZE® *	39

**NOTE: THE PRIMARY RECOMMENDATION FOR EACH TIRE/LOAD RANGE IS IN BOLD.**

Size	Load Range	Tread	Catalog Number	Tread Depth	Max. Load and Pressure Single				Max. Load and Pressure Dual			
					32nds	lbs.	psi	kg.	kPa	lbs.	psi	kg.
LT215/85R16	E	XPS RIB®	39510	15	2680	80	1215	550	2470	80	1120	550
LT225/75R16	E	XPS RIB®	08404	14	2680	80	1215	550	2470	80	1120	550
LT235/85R16	E	XPS RIB®	13080	15	3042	80	1380	550	2778	80	1260	550
LT245/75R16	E	XPS RIB®	26848	15	3042	80	1380	550	2778	80	1260	550
7.50R17	D	XCA®	23176	13	2800	75	1270	520	2600	75	1180	520
10R17.5	G	XZA®	05008	16	4805	115	2180	790	4540	115	2060	790
225/70R19.5	F	<b>XRVR®</b>	58916	13	3640	95	1650	660	3415	95	1550	660
	F	XZE®	81473	17	3640	95	1650	660	3415	95	1550	660
	G	XZE®	91043	17	3970	110	1800	760	3750	110	1700	760
245/70R19.5	F	<b>XRVR®</b>	67140	14	4080	95	1850	660	3860	95	1750	660
	F	XZE®	63523	18	4080	95	1850	660	3860	95	1750	660
	H	XZE®	75997	18	4940	120	2240	830	4675	120	2120	830
8R19.5	F	<b>XZA®</b>	60893	16	3525	110	1600	760	3305	110	1500	760
9R22.5	F	XZE®	75473	18	4540	105	2060	720	4300	105	1950	720
10R22.5	F	XZE®	79883	21	5205	100	2360	690	4940	100	2240	690
	G	XZE®	99141	21	5675	115	2575	790	5355	115	2430	790
11R22.5	G	<b>XZA3®</b>	73162	19	6175	105	2800	720	5840	105	2650	720
	G	XZE®	62165	22	6175	105	2800	720	5840	105	2650	720
	H	XZA3®	47488	19	6610	120	3000	830	6005	120	2725	830
235/80R22.5	G	<b>XRVR®</b>	87511	16	4675	110	2120	760	4410	110	2000	760
	G	XZE®	68749	19	4675	110	2120	760	4410	110	2000	760
255/70R22.5	H	XZE® *	61737	18	5510	120	2500	830	5070	120	2300	830
255/80R22.5	G	XRVR®	59634	16	5205	110	2360	760	4805	110	2180	760
	G	XZE®	94390	20	5205	110	2360	760	4805	110	2180	760
275/70R22.5	J	XZA2® ENERGY	90059	18	6940	130	3150	900	6395	120	2900	830
275/80R22.5	G	<b>XZA3®</b>	73146	19	6175	110	2800	760	5675	110	2575	760
	G	XZE®	73348	22	6175	110	2800	760	5675	110	2575	760
	H	XZA3®	69192	19	7160	120	3250	830	6610	120	3000	830
	H	XZE®	01637	22	7160	120	3250	830	6610	120	3000	830
295/60R22.5	J	XZA2® ENERGY	33215	16	7390	130	3350	900	6780	130	3075	900
295/80R22.5	H	XZA2® ENERGY	76807	16	7830	120	3550	830	6940	120	3150	830
305/70R22.5	L	XRVR®	93499	16	7830	120	3550	830	6940	120	3150	830
315/80R22.5	L	<b>XZA2® ENERGY</b>	76184	17	9090	130	4125	900	8270	130	3750	900
	L	XZA®1	47056	18	9090	130	4125	900	8270	130	3750	900
365/70R22.5	L	XZA®	71842	19	10500	125	4750	860	—	—	—	—
445/50R22.5	L	X ONE® XRV®	34053	16	10200	120	4625	830	—	—	—	—
11R24.5	G	<b>XZA3®</b>	73181	19	6610	105	3000	720	6005	105	2725	720
	G	XZE®	93749	22	6610	105	3000	720	6005	105	2725	720
275/80R24.5	G	<b>XZA3®</b>	73173	19	6175	110	2800	760	5675	110	2575	760
	G	XZE®	57425	22	6175	110	2800	760	5675	110	2575	760

\* With chip and cut resistant tread compound.

**The ultra-low profile, wide base tire designed to replace duals in recreational vehicle applications**

- Engineered to replace duals while delivering fuel efficiency
- Features Michelin's patented Infini-Coil Technology™, incorporating a 1/4 mile of steel cable to help eliminate casing growth and ensure a consistent footprint
- Reduces energy consumption and unsprung vehicle weight
- Offers new degrees of freedom for recreational vehicle manufacturers to include additional storage space
- Improved maneuverability in campgrounds to get into those tight spaces



RV Tires

Size	Load Range	Catalog Number	Tread Depth		Loaded Radius		Overall Diameter		Overall Width (‡)		Approved Rim	Revs Per Mile	Max. Load and Pressure Single			
			32nds	mph	in.	mm	in.	mm	in.	mm			lbs.	psi	kg.	kPa
445/50R22.5	L	34053	16	75	18.3	464	39.7	1008	17.1	435	14.00	524	10200	120	4625	830

**All-position radial designed specifically for exceptional performance on recreational vehicles and motorhomes**

- Wide, "see-through" grooves promote drainage efficiency to help improve traction on wet surfaces
- Multi-siping helps deliver dependable grip and long, even wear
- Enlarged sidewall characters makes load/pressure information easier to read, facilitating proper use and maintenance
- Stable tread with cool running compound engineered to reduce squirm and lower heat for improved handling and durability



Size	Load Range	Catalog Number	Tread Depth		Loaded Radius		Overall Diameter		Overall Width (‡)		Approved Rims (Measuring rim listed first.)	Dual Spacing		Revs Per Mile	Max. Load and Pressure Single				Max. Load and Pressure Dual			
			32nds	mph	in.	mm	in.	mm	in.	mm		in.	mm		lbs.	psi	kg.	kPa	lbs.	psi	kg.	kPa
225/70R19.5 (1)	F	58916	13	75	14.9	379	32.0	813	8.7	222	6.00, 6.75	9.7	246	648	3640	95	1650	660	3415	95	1550	660
245/70R19.5 (1)	F	67140	14	75	15.5	393	33.3	846	9.6	245	6.75, 7.50	10.7	272	625	4080	95	1850	660	3860	95	1750	660
235/80R22.5 (1)	G	87511	16	75	17.4	443	37.1	942	9.2	233	6.75, 7.50	10.3	262	556	4675	110	2120	760	4410	110	2000	760
255/80R22.5 (1)	G	59634	16	75	17.9	456	38.2	972	9.9	251	7.50, 8.25	11.2	284	541	5205	110	2360	760	4805	110	2180	760
305/70R22.5 (2)	L	93499	16	75	18.1	460	39.1	994	12.3	312	9.00, 8.25	13.5	343	531	7830	120	3550	830	6940	120	3150	830

(1, 2) Tread design as indicated above the tire picture.

Note: Rim listed first is the measuring rim.

(\*) Exceeding the lawful speed limit is neither recommended nor endorsed.

(‡) Overall widths will change 0.1 inch (2.5 mm) for each 1/4 inch change in rim width. Minimum dual spacing should be adjusted accordingly.

Michelin® tires and tubes are subject to a continuous development program. Michelin North America, Inc. reserves the right to change product specifications at any time without notice or obligations.

Please consult rim manufacturer's load and inflation limits. Never exceed rim manufacturer's limits without permission of component manufacturer.



# MICHELIN INFLATION CHARTS FOR RV USAGE ONLY

For RV use only, Michelin displays tire loads **per axle end** in the load and inflation tables, as we recommend weighing each axle end separately and using the heaviest end weight to determine the axle's cold inflation tire pressure. **For control of your RV, it is critical the tire pressures be the same across an axle, while NEVER exceeding the maximum air pressure limit stamped on the wheels.**

To select the proper load and inflation table, locate your tire size in the following pages, then match your tire's sidewall markings to the table with the same sidewall markings. If your tire's sidewall markings do not match any table listed, please contact your Michelin dealer for the applicable load and inflation table.

Industry load and inflation standards are in a constant state of change, and Michelin continually updates its product information to reflect these changes. Printed material may not reflect the latest load and inflation standards.

**In the load and inflation tables, SINGLE means an axle with one tire mounted on each end, while DUAL means an axle with two tires mounted on each end. The loads indicated represent the total weight of an axle end, in an RV application. When one axle end weighs more than the other, use the heaviest of the two end weights to determine the unique tire pressure for all tires on the axle. The maximum cold air pressure for each axle may vary, depending on their weights. These tables are applicable for all RV axles, whether or not they are power-driven.**

RV Tires

WHEEL DIAMETER <b>16"</b>	PSI	35	40	45	50	55	60	65	70	75	80	MAXIMUM LOAD AND PRESSURE ON SIDEWALL	
	kPa	250	280	310	350	380	410	450	480	520	550		
LT225/75R16 LRE XPS RIB	LBS SINGLE	1500	1650	1790	1940	2060	2190	2335	2440	2560	2680	S	2680 LBS AT 80 PSI
	LBS DUAL	2730	3000	3260	3530	3750	3990	4300	4440	4660	4940	D	2470 LBS AT 80 PSI
	KG SINGLE	700	750	813	880	935	995	1060	1108	1160	1215	S	1215 KG AT 550 kPa
	KG DUAL	1270	1360	1480	1600	1700	1810	1950	2015	2115	2240	D	1120 KG AT 550 kPa
LT245/75R16 LRE XPS RIB	LBS SINGLE	1700	1865	2030	2205	2335	2480	2625	2765	2900	3042	S	3042 LBS AT 80 PSI
	LBS DUAL	3090	3390	3690	4010	4250	4510	4763	5030	5280	5556	D	2778 LBS AT 80 PSI
	KG SINGLE	790	845	920	1000	1060	1125	1190	1255	1315	1380	S	1380 KG AT 550 kPa
	KG DUAL	1440	1540	1675	1820	1930	2045	2160	2280	2395	2520	D	1260 KG AT 550 kPa
LT215/85R16 LRE XPS RIB	LBS SINGLE	1495	1640	1785	1940	2050	2180	2335	2430	2550	2680	S	2680 LBS AT 80 PSI
	LBS DUAL	2720	2980	3250	3530	3730	3970	4300	4420	4640	4940	D	2470 LBS AT 80 PSI
	KG SINGLE	695	745	810	880	930	990	1060	1100	1155	1215	S	1215 KG AT 550 kPa
	KG DUAL	1260	1350	1475	1600	1690	1800	1950	2005	2105	2240	D	1120 KG AT 550 kPa
LT235/85R16 LRE XPS RIB	LBS SINGLE	1700	1870	2030	2205	2335	2485	2625	2765	2905	3042	S	3042 LBS AT 80 PSI
	LBS DUAL	3090	3400	3690	4010	4250	4520	4760	5030	5290	5556	D	2778 LBS AT 80 PSI
	KG SINGLE	790	850	920	1000	1060	1130	1190	1255	1320	1380	S	1380 KG AT 550 kPa
	KG DUAL	1440	1545	1675	1820	1930	2050	2160	2280	2400	2520	D	1260 KG AT 550 kPa

WHEEL DIAMETER <b>17"</b>	PSI	75	80	85	90	95	100	105	110	115	120	MAXIMUM LOAD AND PRESSURE ON SIDEWALL	
	kPa	520	550	590	620	660	690	720	760	790	830		
7.50R17 LRD XCA	LBS SINGLE	1345	1520	1695	1860	2025	2185	2340	2495	2650	2800	S	2800 LBS AT 75 PSI
	LBS DUAL	2500	2830	3140	3460	3760	4060	4350	4640	4920	5200	D	2600 LBS AT 75 PSI
	KG SINGLE	610	680	770	840	900	990	1050	1130	1190	1270	S	1270 KG AT 520 kPa
	KG DUAL	1140	1280	1440	1560	1680	1840	1960	2100	2220	2360	D	1180 KG AT 520 kPa

WHEEL DIAMETER <b>19.5"</b>	PSI	65	70	75	80	85	90	95	100	105	110	MAXIMUM LOAD AND PRESSURE ON SIDEWALL	
	kPa	450	480	520	550	590	620	660	690	720	760		
8R19.5 LRF XZA	LBS SINGLE		2540	2680	2835	2955	3075	3195	3305	3415	3525	S	3525 LBS AT 110 PSI
	LBS DUAL		4920	5140	5360	5570	5780	6000	6200	6400	6610	D	3305 LBS AT 110 PSI
	KG SINGLE		1150	1220	1285	1340	1400	1450	1500	1550	1600	S	1600 KG AT 760 kPa
	KG DUAL		2240	2340	2430	2520	2620	2720	2820	2920	3000	D	1500 KG AT 760 kPa
225/70R19.5 LRF XRV	LBS SINGLE	2755	2895	3040	3195	3315	3450	3640				S	3640 LBS AT 95 PSI
	LBS DUAL	5200	5440	5720	6000	6230	6490	6830				D	3415 LBS AT 95 PSI
	KG SINGLE	1250	1310	1380	1450	1500	1570	1650				S	1650 KG AT 660 kPa
	KG DUAL	2360	2460	2600	2720	2820	2940	3100				D	1550 KG AT 660 kPa

More Wheel Diameter 19.5" continues on the next page.

# MICHELIN INFLATION CHARTS FOR RV USAGE ONLY

In the load and inflation tables, **SINGLE** means an axle with one tire mounted on each end, while **DUAL** means an axle with two tires mounted on each end. The loads indicated represent the total weight of an axle end, in an RV application. When one axle end weighs more than the other, use the heaviest of the two end weights to determine the unique tire pressure for all tires on the axle. The maximum cold air pressure for each axle may vary, depending on their weights. These tables are applicable for all RV axles, whether or not they are power-driven.

WHEEL DIAMETER <b>19.5"</b>	PSI	65	70	75	80	85	90	95	100	105	110	115	120	MAXIMUM LOAD AND PRESSURE ON SIDEWALL
	kPa	450	480	520	550	590	620	660	690	720	760	790	830	
<b>225/70R19.5 LRG</b> <b>XZE</b>	LBS SINGLE	2755	2895	3040	3195	3315	3450	3640	3715	3845	3970			S 3970 LBS AT 110 PSI
	LBS DUAL	5200	5440	5720	6000	6230	6490	6830	6980	7230	7500			D 3750 LBS AT 110 PSI
	KG SINGLE	1250	1310	1380	1450	1500	1570	1650	1690	1740	1800			S 1800 KG AT 760 kPa
	KG DUAL	2360	2460	2600	2720	2820	2940	3100	3160	3280	3400			D 1700 KG AT 760 kPa
<b>245/70R19.5 LRF</b> <b>XRV, XZE</b>	LBS SINGLE				3640	3740	3890	4080						S 4080 LBS AT 95 PSI
	LBS DUAL				6830	7030	7310	7720						D 3860 LBS AT 95 PSI
	KG SINGLE				1650	1700	1770	1850						S 1850 LBS AT 660 kPa
	KG DUAL				3100	3180	3320	3500						D 1750 LBS AT 660 kPa
<b>245/70R19.5 LRH</b> <b>XZE</b>	LBS SINGLE			3390	3570	3750	3925	4100	4270	4440	4610	4775	4940	S 4940 LBS AT 120 PSI
	LBS DUAL			6420	6760	7100	7430	7760	8080	8400	8720	9040	9350	D 4675 LBS AT 120 PSI
	KG SINGLE			1540	1610	1700	1770	1860	1930	2000	2090	2150	2240	S 2240 KG AT 830 kPa
	KG DUAL			2920	3060	3220	3360	3520	3660	3780	3960	4080	4240	D 2120 KG AT 830 kPa

WHEEL DIAMETER <b>22.5"</b>	PSI	70	75	80	85	90	95	100	105	110	115	120	125	130	MAXIMUM LOAD AND PRESSURE ON SIDEWALL
	kPa	480	520	550	590	620	660	690	720	760	790	830	850	900	
<b>9R22.5 LRG</b> <b>XZE</b>	LBS SINGLE	3370	3560	3730	3890	4080	4235	4390	4540						S 4550 LBS AT 105 PSI
	LBS DUAL	6540	6820	7100	7380	7720	8010	8300	8600						D 4300 LBS AT 105 PSI
	KG SINGLE	1530	1615	1690	1760	1850	1920	1990	2060						S 2060 KG AT 720 kPa
	KG DUAL	2960	3100	3220	3340	3500	3640	3780	3900						D 1950 KG AT 720 kPa
<b>10R22.5 LRG</b> <b>XZE</b>	LBS SINGLE	4080	4280	4480	4685	4850	5025	5205							S 5205 LBS AT 100 PSI
	LBS DUAL	7720	8090	8460	8820	9170	9520	9880							D 4940 LBS AT 100 PSI
	KG SINGLE	1850	1940	22030	2120	2200	2280	2360							S 2360 KG AT 690 kPa
	KG DUAL	3500	3660	3820	4000	4160	4320	4480							D 2240 KG AT 690 kPa
<b>11R22.5 LRG</b> <b>XZA3</b>	LBS SINGLE	4530	4770	4990	5220	5510	5730	5950	6175						S 6175 LBS AT 105 PSI
	LBS DUAL	8760	9160	9520	9900	10410	10830	11250	11680						D 5840 LBS AT 105 PSI
	KG SINGLE	2050	2160	2260	2370	2500	2600	2700	2800						S 2800 KG AT 720 kPa
	KG DUAL	3980	4160	4320	4500	4720	4920	5120	5300						D 2650 KG AT 720 kPa
<b>11R22.5 LRH</b> <b>XZA3</b>	LBS SINGLE		4770	4990	5220	5510	5730	5950	6175	6320	6465	6610			S 6610 LBS AT 120 PSI
	LBS DUAL		9160	9520	9900	10410	10830	11250	11680	11790	11900	12010			D 6005 LBS AT 120 PSI
	KG SINGLE		2160	2260	2370	2500	2600	2700	2800	2870	2940	3000			S 3000 KG AT 830 kPa
	KG DUAL		4160	4320	4500	4720	4920	5120	5300	5360	5420	5450			D 2725 KG AT 830 kPa
<b>255/70R22.5 LRH</b> <b>XZE</b> *	LBS SINGLE			4190	4370	4550	4675	4895	5065	5205	5400	5510			S 5510 LBS AT 120 PSI
	LBS DUAL			7940	8220	8550	8820	8910	9220	9350	9830	10140			D 5070 LBS AT 120 PSI
	KG SINGLE			1900	1980	2060	2120	2220	2300	2360	2450	2500			S 2500 KG AT 830 kPa
	KG DUAL			3600	3720	3880	4000	4040	4180	4240	4460	4600			D 2300 KG AT 830 kPa
<b>275/70R22.5 LRJ</b> <b>XZA2 ENERGY</b>	LBS SINGLE				4940	5170	5400	5625	5850	6070	6290	6510	6730	6940	S 6940 LBS AT 130 PSI
	LBS DUAL				9710	10160	10610	11050	11490	11930	12360	12790			D 6395 LBS AT 120 PSI
	KG SINGLE				2250	2340	2460	2550	2640	2750	2840	2950	3040	3150	S 3150 KG AT 900 kPa
	KG DUAL				4420	4600	4820	5000	5180	5400	5580	5800			D 2900 KG AT 830 kPa
<b>305/70R22.5 LRL</b> <b>XRV</b>	LBS SINGLE		5375	5660	5940	6220	6495	6770	7040	7300	7570	7830			S 7830 LBS AT 120 PSI
	LBS DUAL		9530	10030	10530	11030	11510	12000	12470	12950	13420	13880			D 6940 LBS AT 120 PSI
	KG SINGLE		2440	2550	2700	2810	2960	3060	3170	3310	3410	3550			S 3550 KG AT 830 kPa
	KG DUAL		4340	4540	4800	4980	5240	5440	5620	5880	6060	6300			D 3150 KG AT 830 kPa

More Wheel Diameter 22.5" continues on the next page.

\* With chip and cut resistant tread compound.

# MICHELIN INFLATION CHARTS FOR RV USAGE ONLY

In the load and inflation tables, **SINGLE** means an axle with one tire mounted on each end, while **DUAL** means an axle with two tires mounted on each end. The loads indicated represent the total weight of an axle end, in an RV application. When one axle end weighs more than the other, use the heaviest of the two end weights to determine the unique tire pressure for all tires on the axle. The maximum cold air pressure for each axle may vary, depending on their weights. These tables are applicable for all RV axles, whether or not they are power-driven.

RV Tires

WHEEL DIAMETER <b>22.5"</b>	.PSI	70	75	80	85	90	95	100	105	110	115	120	125	130	MAXIMUM LOAD AND PRESSURE ON SIDEWALL
	kPa	480	520	550	590	620	660	690	720	760	790	830	860	900	
<b>365/70R22.5 LRL</b> <b>XZA</b>	LBS SINGLE			7350	7710	8070	8430	8780	9130	9480	9820	10200	10500		S 10500 LBS AT 125 PSI
	KG SINGLE			3320	3510	3660	3840	3980	4120	4300	4440	4620	4750		S 4750 KG AT 860 kPa
<b>235/80R22.5 LRG</b> <b>XR, XZE</b>	LBS SINGLE	3470	3645	3860	3975	4140	4300	4455	4610	4675					S 4675 LBS AT 110 PSI
	LBS DUAL	6320	6630	7050	7230	7530	7940	8110	8390	8820					D 4410 LBS AT 110 PSI
	KG SINGLE	1570	1650	1750	1800	1880	1950	2020	2090	2120					S 2120 KG AT 760 kPa
	KG DUAL	2860	3000	3200	3280	3420	3600	3680	3800	4000					D 2000 KG AT 760 kPa
<b>255/80R22.5 LRG</b> <b>XR, XZE</b>	LBS SINGLE	3875	4070	4300	4440	4620	4805	4975	5150	5205					S 5205 LBS AT 110 PSI
	LBS DUAL	7050	7410	7720	8080	8410	8820	9050	9370	9610					D 4805 LBS AT 110 PSI
	KG SINGLE	1760	1850	1950	2010	2100	2180	2260	2340	2360					S 2360 KG AT 760 kPa
	KG DUAL	3200	3360	3500	3660	3820	4000	4100	4260	4360					D 2180 KG AT 760 kPa
<b>275/80R22.5 LRG</b> <b>XZA3, XZE</b>	LBS SINGLE	4500	4725	4940	5155	5370	5510	5780	5980	6175					S 6175 LBS AT 110 PSI
	LBS DUAL	8190	8600	9080	9380	9770	10140	10520	10880	11350					D 5675 LBS AT 110 PSI
	KG SINGLE	2040	2140	2240	2340	2440	2500	2620	2710	2800					S 2800 KG AT 760 kPa
	KG DUAL	3720	3900	4120	4260	4440	4600	4780	4940	5150					D 2575 KG AT 760 kPa
<b>275/80R22.5 LRH</b> <b>XZA3, XZE</b>	LBS SINGLE		4915	5175	5435	5690	5940	6190	6435	6680	6920	7160			S 7160 LBS AT 120 PSI
	LBS DUAL		9080	9560	10030	10500	10970	11430	11880	12330	12780	13220			D 6610 LBS AT 120 PSI
	KG SINGLE		2240	2340	2470	2570	2710	2800	2900	3030	3120	3250			S 3250 KG AT 830 kPa
	KG DUAL		4120	4320	4560	4760	5000	5180	5360	5600	5760	6000			D 3000 KG AT 830 kPa
<b>295/80R22.5 LRH</b> <b>XZA2 ENERGY</b>	LBS SINGLE		5375	5660	5940	6220	6495	6770	7040	7300	7570	7830			S 7830 LBS AT 120 PSI
	LBS DUAL		9530	10030	10530	11030	11510	12000	12470	12950	13420	13880			D 6940 LBS AT 120 PSI
	KG SINGLE		2440	2550	2700	2810	2960	3060	3170	3310	3410	3550			S 3550 KG AT 830 kPa
	KG DUAL		4340	4540	4800	4980	5240	5440	5620	5880	6060	6300			D 3150 KG AT 830 kPa
<b>315/80R22.5 LRL</b> <b>XZA1</b> <b>XZA2 ENERGY</b>	LBS SINGLE				6415	6670	6940	7190	7440	7610	7920	8270	8810	9090	S 9090 LBS AT 130 PSI
	LBS DUAL				11680	12140	12790	13090	13540	13880	14420	15220	16020	16540	D 8270 LBS AT 130 PSI
	KG SINGLE				2910	3030	3150	3260	3370	3450	3590	3750	3980	4125	S 4125 KG AT 900 kPa
	KG DUAL				5300	5500	5800	5940	6140	6300	6540	6900	7240	7500	D 3750 KG AT 900 kPa
<b>445/50R22.5 LRL</b> <b>X ONE XR</b>	LBS SINGLE		7000	7370	7740	8100	8460	8820	9170	9510	9860	10200			S 10200 LBS AT 120 PSI
	KG SINGLE		3180	3330	3520	3660	3850	3990	4130	4310	4450	4625			S 4625 KG AT 830 kPa

WHEEL DIAMETER <b>24.5"</b>	PSI	70	75	80	85	90	95	100	105	110	115	120	MAXIMUM LOAD AND PRESSURE ON SIDEWALL
	kPa	480	520	550	590	620	660	690	720	760	790	830	
<b>11R24.5 LRG</b> <b>XZA3, XZE</b>	LBS SINGLE	4820	5070	5310	5550	5840	6095	6350	6610				S 6610 LBS AT 105 PSI
	LBS DUAL	9320	9740	10140	10520	11020	11350	11680	12010				D 6005 LBS AT 105 PSI
	KG SINGLE	2190	2300	2410	2520	2650	2770	2890	3000				S 3000 KG AT 720 kPa
	KG DUAL	4220	4420	4600	4780	5000	5160	5320	5450				D 2725 KG AT 720 kPa
<b>305/75R24.5 LRJ</b> <b>XZE2</b>	LBS SINGLE		5680	5980	6275	6570	6860	7150	7430	7710	7990	8270	S 8270 LBS AT 120 PSI
	LBS DUAL		9830	10350	10870	11380	11880	12380	12870	13360	13840	14320	D 7160 LBS AT 120 PSI
	KG SINGLE		2580	2700	2850	2970	3120	3230	3350	3490	3600	3750	S 3750 KG AT 830 kPa
	KG DUAL		4480	4680	4940	5140	5420	5600	5800	6060	6240	6500	D 3250 KG AT 830 kPa
<b>275/80R24.5 LRG</b> <b>XZA3, XZE</b>	LBS SINGLE	4545	4770	4940	5210	5420	5675	5835	6040	6175			S 6175 LBS AT 110 PSI
	LBS DUAL	8270	8680	9080	9480	9860	10410	10620	10990	11350			D 5675 LBS AT 110 PSI
	KG SINGLE	2060	2160	2240	2360	2460	2575	2650	2740	2800			S 2800 KG AT 760 kPa
	KG DUAL	3740	3940	4120	4300	4480	4720	4820	4980	5150			D 2575 KG AT 760 kPa



**Commercial  
Light Truck Tires**

**Commercial Light  
Truck Tires**

# MICHELIN COMMERCIAL LIGHT TRUCK TIRE REFERENCE CHART

## ALL-SEASON RADIALS

### LTX® A/S



- Designed to meet demanding O.E. requirements
- Smooth and even wear in commercial applications

## ALL-SEASON RADIALS

### LTX® M/S



- Exceptional wet, snow and off-highway traction
- Exceptional mileage
- Smooth and quiet ride

## ALL-TERRAIN RADIALS

### LTX® A/T2



- Off-highway durability
- Quiet and comfortable ride on highway

## RIB RADIALS

### XPS RIB®



- All-steel construction
- Fully retreadable
- Exceptional mileage in commercial operations

## RIB RADIALS

### XCA®



- All-wheel-position highway rib
- High mileage and excellent fuel economy
- Designed for commercial applications

## TRACTION RADIALS

### XPS TRACTION®



- All-steel construction
- Fully retreadable
- Excellent on/off road traction
- Designed for commercial operations

# PRODUCT AVAILABILITY

Size	Sculp	Load Range (1)	Load Index	Speed Rating	Catalog Number	Tread Depth 32nds	Rim Range	Max. Tire Load And Pressure Single				Max. Tire Load And Pressure Dual			
								lbs.	psi	kg.	kPa	lbs.	psi	kg.	kPa
LT235/75R15	LTX® M/S	C	104/101	R	78868	13	6.0" - 7.0"	1985	50	900	350	1820	50	825	350
LT215/85R16	LTX® A/S	E	115/112	R	41550	13	5.5" - 7.0"	2680	80	1215	550	2470	80	1120	550
	LTX® A/T2	E	115/112	R	03321	18	5.5" - 7.0"	2680	80	1215	550	2470	80	1120	550
	LTX® M/S	E	115/112	R	57810	15	5.5" - 7.0"	2680	80	1215	550	2470	80	1120	550
	XPS RIB®	E	115/112	Q	39510	15	5.5" - 7.0"	2680	80	1215	550	2470	80	1120	550
	XPS TRACTION®	E	115/112	Q	35260	17	5.5" - 7.0"	2680	80	1215	550	2470	80	1120	550
LT225/75R16	LTX® A/S	E	115/112	R	46049	13	6.0" - 7.0"	2680	80	1215	550	2470	80	1120	550
	LTX® A/T2	E	115/112	R	33371	18	6.0" - 7.0"	2680	80	1215	550	2470	80	1120	550
	LTX® M/S	E	115/112	R	25516	15	6.0" - 7.0"	2680	80	1215	550	2470	80	1120	550
	XPS RIB®	E	115/112	Q	08404	14	6.0" - 7.0"	2680	80	1215	550	2470	80	1120	550
LT235/85R16	LTX® A/S	E	120/116	R	15038	14	6.0" - 7.0"	3042	80	1380	550	2778	80	1120	550
	LTX® A/T2	E	120/116	R	03287	18	6.0" - 7.5"	3042	80	1380	550	2778	80	1260	550
	LTX® M/S	E	120/116	R	07364	15	6.0" - 7.0"	3042	80	1380	550	2778	80	1260	550
	XPS RIB®	E	120/116	Q	13080	15	6.0" - 7.0"	3042	80	1380	550	2778	80	1260	550
	XPS TRACTION®	E	120/116	Q	36496	15	6.0" - 7.0"	3042	80	1380	550	2778	80	1260	550
LT245/75R16	LTX® A/T2	E	120/116	R	38953	18	6.5" - 8.0"	3042	80	1380	550	2778	80	1260	550
	LTX® M/S	E	120/116	R	22606	15	6.5" - 7.5"	3042	80	1380	550	2778	80	1260	550
	XPS RIB®	E	120/116	Q	26848	14	6.5" - 7.5"	3042	80	1380	550	2778	80	1260	550
LT265/75R16	LTX® A/T2	E	123/120	R	38691	18	7.0" - 8.0"	3415	80	1550	550	3085	80	1400	550
	LTX® M/S	E	123/120	R	52169	14	7.0" - 8.0"	3415	80	1550	550	3085	80	1400	550
LT245/70R17	LTX® A/S	E	119/116	R	90771	15	6.5" - 7.5"	3000	80	1360	550	2755	80	1250	550
	LTX® A/S	E	121/118	R	83116	15	7.0" - 8.5"	3195	80	1450	550	2910	80	1320	550
7.50R17	XCA®	D			23176	13	6.00"	2800	75			2600	75		

(1) A letter entry indicates the load range(s) in which Michelin markets a particular tread design and size.

## LIGHT TRUCK TIRE WARRANTY STANDARD LIMITED WARRANTY WHAT'S COVERED

All Michelin® Light Truck Tires have a Standard Manufacturer's Limited Warranty, which covers defects in workmanship and materials for the life of the original usable tread, or for 6 years from date of purchase, whichever occurs first. See Tire Dealer for details.

The owner's manual/limited warranty booklet also includes an additional limited warranty for tread life or mileage.

## NOTES AND WARNING

**NOTE:** All comparisons are between Michelin tires within this category.

- (1) Sizes listed do not include P-metric and floatation dimensions. For full range of products refer to "Michelin Data Book" No. MDL41080.
- (2) Exceeding the lawful speed limit is neither recommended nor endorsed.
- (3) Tire section widths and overall widths will change 0.1 inch (2.5 mm) for each 1/4 inch change in rim width.

Minimum dual spacing should be adjusted accordingly.

- (4) Range of approved rim widths. For specific rim profiles and measuring rim, refer to "Michelin Data Book" No. MDL41080.

**DANGER:** Never mount a 16" diameter tire on a 16.5" rim.

**WARNING:** Serious or fatal injury may result from tire failure due to underinflation/overinflation/overloading. To ensure correct air pressure and vehicle load, refer to vehicle owner's manual or tire information placard in the vehicle. Serious injury or death may result from explosion of tire/rim assembly due to improper mounting. Only tire professionals should mount tires, and they should never inflate beyond 40 psi to seat the beads. See Tire Dealer for proper mounting. Before mixing types of tires in any configuration on any vehicle, be sure to check the vehicle owner's manual for recommendations.

Michelin® tires and tubes are subject to a continuous development program. Michelin North America, Inc. reserves the right to change product specifications at any time without notice or obligation.



**Michelin® LTX® A/S tires offer class-leading fuel efficiency and a lasting tread life**

- EnergySaver Construction™ provides a fuel-efficient tire shape and tread compounds that helps reduce unnecessary friction when the tire rolls
- MaxTouch Construction™ features a unique contact patch shape that evenly distributes the forces of acceleration, braking, and cornering
- Three-steel-belt in load ranges D and E provides incredible durability and strength to handle loads up to 13,500 lbs<sup>(5)</sup>



Size (1, 2)	Load Range	Catalog Number	Tread Depth 32nds	Overall Width (3)			Load/Speed Rating	Overall Diameter		Rim Width Range (4)	Dual Spacing		Revs Per Mile (at 45 mph)	Max. Tire Load Single			Max. Tire Load Dual				
				in	mm	rim		in	mm		in	mm		psi	kg.	kPa	lbs.	psi	kg.	kPa	
LT215/85R16	E	41550	13	8.7	221	6.0"	115/112/R	30.3	770	5.5" - 7.0"	9.9	251	687	2680	80	1215	550	2470	80	1120	550
LT225/75R16	E	46049	13	9.1	231	6.5"	115/112/R	29.3	744	6.0" - 7.0"	10.6	269	709	2680	80	1215	550	2470	80	1120	550
LT235/85R16	E	15038	14	9.2	234	7.0"	120/116/R	31.8	808	6.0" - 7.0"	11.0	279	653	3042	80	1380	550	2778	80	1120	550
LT245/70R17	E	90771	15	9.5	241	7.5"	119/116/R	30.6	777	6.5" - 7.5"	11.5	293	675	3000	80	1360	550	2755	80	1250	550
LT265/70R17	E	83116	15	10.4	264	8.0"	121/118/R	31.4	798	7.0" - 8.5"	12.4	316	657	3195	80	1450	550	2910	80	1320	550

Note: Rim listed first is the measuring rim.  
 (1, 2, 3, 4) See Warranty, Notes and Warning on Page 17.  
 (5) Using four LT265/75R16/E tires inflated at 80 psi.

Commercial Light Truck Tires

**Michelin® LTX® M/S tires offer long tread life and true all-season traction capabilities.**

- Up to 15% better snow traction<sup>(5)</sup> than the competition – straight sipes help deliver optimal grip in almost any kind of weather
- Three-steel-belt in load ranges D and E provides incredible durability and strength to handle loads up to 13,500 lbs<sup>(6)</sup>
- MaxTouch Construction™ features a unique contact patch shape that evenly distributes the forces of acceleration, braking, and cornering



Size (1, 2)	Load Range	Catalog Number	Tread Depth 32nds	Overall Width (3)			Load/Speed Rating	Overall Diameter		Rim Width Range (4)	Dual Spacing		Revs Per Mile (at 45 mph)	Max. Tire Load Single			Max. Tire Load Dual				
				in	mm	rim		in	mm		in	mm		psi	kg.	kPa	lbs.	psi	kg.	kPa	
LT235/75R15	C	78868	13	9.5	241	7.5"	104/101/R	28.8	732	6.0" - 7.0"	10.8	273	727	1985	50	900	350	1820	50	825	350
LT215/85R16	E	57810	15	8.7	221	6.0"	115/112/R	30.5	775	5.5" - 7.0"	9.9	251	685	2680	80	1215	550	2470	80	1120	550
LT225/75R16	E	25516	15	8.8	224	6.0"	115/112/R	29.4	747	6.0" - 7.0"	10.4	264	709	2680	80	1215	550	2470	80	1120	550
LT235/85R16	E	07364	15	9.3	236	6.5"	120/116/R	32.0	813	6.0" - 7.0"	10.8	274	654	3042	80	1380	550	2778	80	1260	550
LT245/75R16	E	22606	15	9.8	249	7.0"	120/116/R	30.7	780	6.5" - 7.5"	11.3	288	681	3042	80	1380	550	2778	80	1260	550
LT265/75R16	E	52169	14	10.7	272	7.5"	123/120/R	31.8	808	7.0" - 8.0"	12.2	310	654	3415	80	1550	550	3085	80	1400	550

Note: Rim listed first is the measuring rim.  
 (1, 2, 3, 4) See Warranty, Notes and Warning on Page 17.  
 (5) Compared against Bridgestone® Dueler™ H/T, Goodyear® Fortera® featuring TripleTred Technology™, and Goodyear® Wrangler® featuring SilentArmor Technology™.  
 (6) Using four LT265/75R16/E tires inflated at 80 psi.

**Michelin® LTX® A/T2 tires provide class-leading off-road traction<sup>(5)</sup> and durability with uncompromising on-road comfort and handling**

- Superior Off-Road and Mud Traction<sup>(6)</sup> – Michelin Biting Edges™ - notched blocks in the tread pattern - dig into nearly any surface for better off-road traction on dirt, mud, gravel, and wet grass
- MaxTouch Construction™ features a unique contact patch shape that evenly distributes the forces of acceleration, braking, and cornering
- The optimized contact patch shape, provided by MaxTouch Construction™, helps deliver exceptionally long tire life under the toughest conditions
- Three-steel-belt in load ranges D and E provides incredible durability and strength to handle loads up to 13,500 lbs<sup>(7)</sup>



Size (1, 2)	Load Range	Catalog Number	Tread Depth 32nds	Overall Width (3)			Load/Speed Rating	Overall Diameter		Rim Width Range (4)	Dual Spacing		Revs Per Mile (at 45 mph)	Max. Tire Load Single			Max. Tire Load Dual				
				in	mm	rim		in	mm		in	mm		psi	kg	kPa	lbs.	psi	kg	kPa	
LT215/85R16	E	03321	18	8.5	216	6.0"	115/112/R	30.4	772	5.5" - 7.0"	10.3	262	684	2680	80	1215	550	2470	80	1120	550
LT225/75R16	E	33371	18	8.8	223	6.0"	115/112/R	29.3	744	6.0" - 7.0"	10.4	264	710	2680	80	1215	550	2470	80	1120	550
LT235/85R16	E	03287	18	9.3	236	6.5"	120/116/R	31.7	806	6.0" - 7.5"	10.8	273	656	3042	80	1380	550	2778	80	1260	550
LT245/75R16	E	38953	18	9.8	248	7.0"	120/116/R	30.5	774	6.5" - 8.0"	11.3	288	683	3042	80	1380	550	2778	80	1260	550
LT265/75R16	E	38691	18	10.5	267	7.5"	123/120/R	31.7	804	7.0" - 8.0"	12.4	315	657	3415	80	1550	550	3085	80	1400	550

Note: Rim listed first is the measuring rim.  
 (1, 2, 3, 4) See Warranty, Notes and Warning on Page 17.  
 (5) Based on internal Michelin off-road evaluation versus Bridgestone® Dueler™ A/T Revo and Goodyear Wrangler SA.  
 (6) Compared to other Michelin light truck tires.  
 (7) Using four LT265/75R16/E tires inflated at 80 psi.

Commercial Light Truck Tires

**Michelin® XPS Rib® tires offer long wear life with steel casing strength and retreadability.**

- Tread compounds specifically developed for commercial applications help tires last longer so your business dollars go farther
- Added strength and the ability to retread are just two advantages of steel casing — a feature that keeps trucks where they belong: on the job



Size (1, 2)	Load Range	Catalog Number	Tread Depth 32nds	Overall Width (3)			Load/Speed Rating	Overall Diameter		Rim Width Range (4)	Dual Spacing		Revs Per Mile (at 45 mph)	Max. Tire Load Single			Max. Tire Load Dual				
				in	mm	rim		in	mm		in	mm		psi	kg	kPa	lbs.	psi	kg	kPa	
LT215/85R16	E	39510	15	8.6	218	6.0"	115/112/Q	30.7	780	5.5" - 7.0"	9.9	251	681	2680	80	1215	550	2470	80	1120	550
LT225/75R16	E	08404	14	8.7	221	6.0"	115/112/Q	29.4	747	6.0" - 7.0"	10.4	264	706	2680	80	1215	550	2470	80	1120	550
LT235/85R16	E	13080	15	9.7	246	7.0"	120/116/Q	32.0	813	6.0" - 7.0"	11.0	279	655	3042	80	1380	550	2778	80	1260	550
LT245/75R16	E	26848	14	9.6	244	7.0"	120/116/Q	30.6	777	6.5" - 7.5"	11.3	288	676	3042	80	1380	550	2778	80	1260	550

Note: Rim listed first is the measuring rim.  
 (1, 2, 3, 4) See Warranty, Notes and Warning on Page 17.

**Michelin® XCA® all-wheel position highway rib tires offer high mileage and excellent fuel economy in commercial applications.**

- Wide circumferential grooves channel water out from under the contact patch for excellent traction on wet roads
- Tread compound helps reduce rolling resistance for fuel economy and resist irregular wear for long tread life
- Tough steel belt package helps protect the working plies and casing from impacts and penetrations for excellent durability



Size (1, 2)	Load Range	Catalog Number	Tread Depth		Loaded Radius		Overall Diameter		Overall Width (3)		Approved Rim (4)	Dual Spacing		Revs Per Mile	Max. Load and Pressure Single				Max. Load and Pressure Dual			
			32nds	mph	in.	mm	in.	mm	in.	mm		in	mm		lbs.	psi	kg.	kPa	lbs.	psi	kg.	kPa
7.50R17	D	23176	13	75	15.6	396	33.5	850	8.2	209	6.00	9.5	242	621	2800	75	1270	520	2600	75	1180	520

Note: Rim listed first is the measuring rim.

(\*) Exceeding the lawful speed limit is neither recommended nor endorsed.

(1, 2, 3, 4) See Warranty, Notes and Warning on Page 17.

Commercial Light Truck Tires

**Michelin® XPS Traction® tires offer extreme off-road traction with steel casing puncture resistance and retreadability**

- An aggressive tread design and anti-chip compound help provide the off-road traction needed on gravel and rocky terrain
- Added strength and the ability to retread are just two advantages of steel casing — a feature that keeps trucks where they belong: on the job



Size (1, 2)	Load Range	Catalog Number	Tread Depth			Overall Width (3)			Load/Speed Rating	Overall Diameter		Rim Width Range (4)	Dual Spacing		Revs Per Mile (at 45 mph)	Max. Tire Load Single			Max. Tire Load Dual		
			32nds	in	mm	rim	in	mm		in	mm		psi	kg.		kPa	lbs.	psi	kg.	kPa	
LT215/85R16	E	35260	17	8.6	218	6.0"	115/112/Q	30.7	780	5.5" - 7.0"	9.9	251	681	2680	80	1215	550	2470	80	1120	550
LT235/85R16	E	36496	15	9.6	244	7.0"	120/116/Q	32.0	813	6.0" - 7.0"	10.8	273	655	3042	80	1380	550	2778	80	1260	550

Note: Rim listed first is the measuring rim.

(1, 2, 3, 4) See Warranty, Notes and Warning on Page 17.

# MICHELIN INFLATION CHARTS FOR LIGHT TRUCK TIRES

To select the proper load and inflation table, locate your tire size in the following pages, then match your tire's sidewall markings to the table with the same sidewall markings. If your tire's sidewall markings do not match any table listed, please contact your Michelin dealer for the applicable load and inflation table.

Industry load and inflation standards are in a constant state of change, and Michelin continually updates its product information to reflect these changes. Printed material may not reflect the latest load and inflation standards.

**NOTE: Never exceed the wheel manufacturer's maximum air pressure limitation.**

**S = Single configuration, or 2 tires per axle.**

**D = Dual configuration, or 4 tires per axle.**

**Loads are indicated per axle.**

WHEEL DIAMETER <b>15"</b>	PSI	35	40	45	50	55	60	65	70	75	80	MAX LOAD & PRESSURE ON SIDEWALL	
	kPa	250	280	310	350	380	410	450	480	520	550		
LT235/75R15 LRC	LBS SINGLE	3060	3360	3650	3970							S	1985 LBS AT 50 PSI
	LBS DUAL	5560	6120	6640	7280							D	1820 LBS AT 50 PSI
LTX M/S	KG SINGLE	1420	1525	1655	1800							S	900 KG AT 350 KPA
	KG DUAL	2580	2775	3010	3300							D	900 KG AT 350 KPA

WHEEL DIAMETER <b>16"</b>	PSI	35	40	45	50	55	60	65	70	75	80	MAX LOAD & PRESSURE ON SIDEWALL	
	kPa	250	280	310	350	380	410	450	480	520	550		
LT215/85R16 LRE	LBS SINGLE	2990	3280	3570	3880	4100	4360	4670	4860	5100	5360	S	2680 LBS AT 80 PSI
	LBS DUAL	5440	5960	6500	7060	7460	7940	8600	8840	9280	9880	D	2470 LBS AT 80 PSI
LTX A/S, LTX A/T2, LTX M/S, XPS RIB, XPS TRACTION	KG SINGLE	1990	1488	1619	1760	1860	1978	2120	2205	2313	2430	S	1215 KG AT 550 KPA
	KG DUAL	2520	2703	2948	3200	3384	3602	3900	4010	4209	4480	D	1120 KG AT 550 KPA
LT225/75R16 LRE	LBS SINGLE	3000	3300	3580	3880	4120	4380	4670	4880	5120	5360	S	2680 LBS AT 80 PSI
	LBS DUAL	5460	6000	6520	7060	7500	7980	8600	8880	9320	9880	D	2470 LBS AT 80 PSI
LTX A/S, LTX A/T2, LTX M/S, XPS RIB	KG SINGLE	1400	1500	1625	1760	1870	1990	2120	2215	2320	2430	S	1215 KG AT 550 KPA
	KG DUAL	2540	2720	2960	3200	3400	3620	3900	4030	4230	4480	D	1120 KG AT 550 KPA
LT235/85R16 LRE	LBS SINGLE	3400	3740	4060	4410	4670	4970	5246	5530	5810	6084	S	3042 LBS AT 80 PSI
	LBS DUAL	6180	6800	7380	8024	8500	9040	9524	10060	10580	11112	D	2778 LBS AT 80 PSI
LTX A/S, LTX A/T2, LTX M/S, XPS RIB, XPS TRACTION	KG SINGLE	1580	1696	1842	2000	2118	2254	2380	2508	2635	2760	S	1380 KG AT 550 KPA
	KG DUAL	2880	3084	3348	3640	3856	4100	4320	4563	4799	5040	D	1260 KG AT 550 KPA
LT245/75R16 LRE	LBS SINGLE	3400	3730	4060	4410	4670	4960	5250	5530	5800	6084	S	3042 LBS AT 80 PSI
	LBS DUAL	6180	6780	7380	8024	8500	9020	9525	10060	10560	11112	D	2778 LBS AT 80 PSI
LTX A/T2, LTX M/S, XPS RIB	KG SINGLE	1580	1690	1840	2000	2120	2250	2380	2510	2630	2760	S	1380 KG AT 550 KPA
	KG DUAL	2880	33075	3350	3640	3855	4090	4320	4560	4790	5040	D	1260 KG AT 550 KPA
LT265/75R16 LRC	LBS SINGLE	3820	4200	4560	4940							S	2470 LBS AT 50 PSI
	LBS DUAL	6960	7640	8300	8600							D	2270 LBS AT 50 PSI
LTX A/T2	KG SINGLE	1780	2020	2240	2240							S	1120 KG AT 350 KPA
	KG DUAL	3600	4120	4600	3900							D	1030 KG AT 350 KPA
LT265/75R16 LRE	LBS SINGLE	3820	4200	4560	4940	5250	5580	6000	6210	6520	6830	S	3415 LBS AT 80 PSI
	LBS DUAL	6960	7640	8300	9080	9560	10160	11020	11300	11860	12340	D	3085 LBS AT 80 PSI
LTX M/S	KG SINGLE	1780	1905	2070	2240	2380	2530	2720	2815	2960	3100	S	1550 KG AT 550 KPA
	KG DUAL	3240	3465	3765	4120	4340	4610	5000	5125	5380	5600	D	1400 KG AT 550 KPA

Commercial Light  
Truck Tires

# MICHELIN INFLATION CHARTS FOR LIGHT TRUCK TIRES

To select the proper load and inflation table, locate your tire size in the following pages, then match your tire's sidewall markings to the table with the same sidewall markings. If your tire's sidewall markings do not match any table listed, please contact your Michelin dealer for the applicable load and inflation table.

Industry load and inflation standards are in a constant state of change, and Michelin continually updates its product information to reflect these changes. Printed material may not reflect the latest load and inflation standards.

**NOTE: Never exceed the wheel manufacturer's maximum air pressure limitation.**

**S = Single configuration, or 2 tires per axle.**

**D = Dual configuration, or 4 tires per axle.**

**Loads are indicated per axle.**

WHEEL DIAMETER <b>17"</b>	PSI	35	40	45	50	55	60	65	70	75	80	MAX LOAD & PRESSURE ON SIDEWALL
	kPa	250	280	310	350	380	410	450	480	520	550	
<b>7.50R17 LRD</b>	LBS SINGLE	3720	4050	4370	4680	4990	5300	5600				S 2800 LBS AT 75 PSI
	LBS DUAL	6920	7520	8120	8700	9280	9840	10400				D 2600 LBS AT 75 PSI
<b>XCA</b>	KG SINGLE	1680	1800	1980	2100	2260	2380	2540				S 1270 KG AT 520 KPA
	KG DUAL	3120	3360	3680	3920	4200	4440	4720				D 1180 KG AT 520 KPA
<b>LT245/70R17 LRE</b>	LBS SINGLE	3380	3710	4020	4410	4630	4920	5200	5480	5750	6000	S 3000 LBS AT 80 PSI
	LBS DUAL	6160	6760	7320	7940	8420	8960	9340	9980	10460	11020	D 2755 LBS AT 80 PSI
<b>LTX A/S</b>	KG SINGLE	1570	1685	1825	2000	2100	2230	2360	2485	2610	2720	S 1360 KG AT 550 KPA
	KG DUAL	2860	3065	3320	3600	3820	4065	4240	4525	4745	5000	D 1250 KG AT 550 KPA
<b>LT265/70R17 LRE</b>	LBS SINGLE	3780	4150	4510	4940	5190	5520	5820	6010	6200	6390	S 3195 LBS AT 80 PSI
	LBS DUAL	6880	7560	8200	9080	9440	10040	10720	10940	11280	11640	D 2910 LBS AT 80 PSI
<b>LTX A/S</b>	KG SINGLE	1760	1880	2044	2240	2360	2500	2640	2730	2800	2900	S 1450 KG AT 550 KPA
	KG DUAL	3200	3440	3720	4120	4280	4560	4860	4960	5120	5280	D 1320 KG AT 550 KPA

Commercial Light  
Truck Tires



# Truck Tires

Truck Tires



# TREAD PATTERN DESIGNATIONS

Michelin uses specific numbers or letters to identify different types of tread patterns or casing construction.

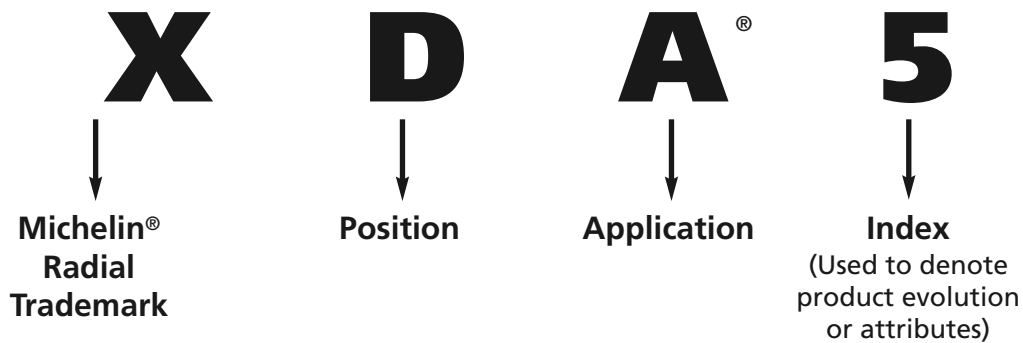

For example:

<b>X</b> ® = Michelin radial	
Position	<b>D</b> = Drive
	<b>T</b> = Trailer
	<b>Z</b> = All position
	<b>F</b> = Front (Steer)
Application	<b>A</b> = Highway applications
	<b>E</b> = Regional applications
	<b>Y</b> = 80% On-road use, 20% Off-road use
	<b>U</b> = Urban
	<b>L</b> = 20% On-road use, 80% Off-road use
Index	★ = Anti-chip / cut-resistant compound
	<b>HT</b> = High Torque
	<b>Energy</b> = Fuel Efficient
	<b>X One</b> ® = One tire replacing 2 traditional duals
	<b>M/S</b> = Mud and Snow
	<b>A/T</b> = All Terrain
	<b>S</b> = Severe Service

# TIRE APPLICATIONS

The specific tread design used should only be considered after the vehicle type and user vocation has been examined.

There are several categories of tire service applications:

**HIGHWAY** — **A** | Heavy loads and high speeds for extended periods of time.  
Primarily interstate or divided highway.

**REGIONAL** — **E** | Medium to heavy loads, frequently on 2-lane roads.  
Vehicles generally return to home base at night.

**ON/OFF ROAD** — **Y** | Heavy loads and slower speeds, operating on a mixture  
of improved secondary and aggressive road surface.

**URBAN** — **U** | Stop-and-go delivery ... service within a limited radius –  
metro and suburban.

**ON/OFF ROAD** — **L** | Very heavy loads normally on poor or  
unimproved surfaces.

# PRODUCT SEGMENTATION

MICHELIN SEGMENTS		VOCATIONS		
A	Long Haul	<ul style="list-style-type: none"> <li>• Truckload Carrier</li> </ul>		
E	Regional	<ul style="list-style-type: none"> <li>• Public Utilities</li> <li>• School Bus</li> <li>• Food Distribution</li> <li>• Petroleum Delivery</li> <li>• Courier and Delivery Service</li> <li>• Manufacturing</li> <li>• Auto Carriers</li> </ul>		
		Y	On/Off Road	<ul style="list-style-type: none"> <li>• Construction and Mining</li> </ul>
		L	Off Road	<ul style="list-style-type: none"> <li>• Forestry and Logging</li> <li>• Oil Field</li> </ul>
				U

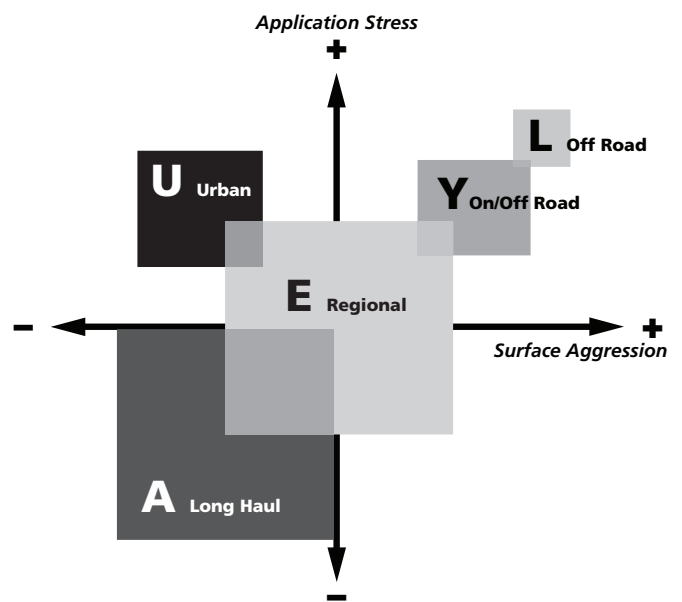

# MICHELIN TRUCK TIRE REFERENCE CHART

## STEER / ALL-POSITION TIRES

### XZA3®



- Ultra fuel-efficient tire that helps deliver long original tread life
- Wider shoulder and footprint help deliver improved shoulder wear, handling and response
- Directional tread built for irregular wear resistance and longer tread life
- 7/7/3\* manufacturer's limited casing warranty

LH	R	O/O	U
----	---	-----	---

### XZA® (365/80R22.5)



- Advanced Technology™ compounding offers excellent fuel economy
- Engineered for irregular wear resistance
- Over 7,000 trapezoidal micro sipes on groove edges help break water surface tension to promote traction on wet and slippery road surfaces
- Original shoulder groove design offers enhanced resistance to uneven shoulder wear

LH	R	O/O	U
----	---	-----	---

### XZA2® Antisplash™



- Unique Antisplash™ feature reduces splash trajectory height by more than 50%
- Over 7,000 trapezoidal micro sipes on groove edges help break water surface tension to promote traction on wet and slippery road surfaces
- Original shoulder groove design offers enhanced resistance to uneven shoulder wear

LH	R	O/O	U
----	---	-----	---

### XZA2® Energy



- Optimized channel design allows for long tread life and minimized irregular wear
- Low rolling resistance compounds for fuel economy in highway service
- Optimized for steer axle service

LH	R	O/O	U
----	---	-----	---

### XZA® -1+



- Decoupling groove built for resistance to irregular wear
- Optimized for steer axle highway service
- Groove wall sipes help inhibit onset of irregular wear and improve wet traction

LH	R	O/O	U
----	---	-----	---

### XZA® 1



- Optimized for all-position heavy axle loads
- Variable groove angles help reduce irregular wear and improve overall performance

LH	R	O/O	U
----	---	-----	---

### XZE2™



- Enhanced application specific compound to promote resistance to aggressions and longer tread life
- Matrix™ siping technology and micro sipes protect against irregular wear
- Zig-zag grooves and sipes help increase traction in new and worn tire conditions
- Coming 1st quarter 2008

LH	R	O/O	U
----	---	-----	---

### XZE®



- Solid shoulders to help resist scrub
- Curb guards on sidewalls
- Deep, wide tread
- Full depth siping for efficient traction
- Compounds for scrub resistance
- Groove bottom protectors help defend against stone drilling

LH	R	O/O	U
----	---	-----	---

### XRV®



- Exclusively for motorhome use
- Cool running tread design
- Excellent ozone resistance in sidewalls
- Stable tread with cool running compound engineered to reduce squirm and lower heat for improved handling and durability

LH	R	O/O	U
----	---	-----	---

\* 7/7/3 Manufacturer's Limited Casing Warranty: 700,000 miles, 7 years, or 3 retreads for XZA3®, XDA3®, and XDA® Energy only. See limited warranty for details. Exceeding the legal speed limit is neither recommended nor endorsed.

LH – Long Haul, R – Regional, O/O – On/Off Road, U – Urban

# MICHELIN TRUCK TIRE REFERENCE CHART

## STEER / ALL-POSITION TIRES

**XZA®**



- Excellent steer tire for regional operation
- Designed for long mileage and even tread wear
- Zig-zag design for true all-position use

LH	R	O/O	U
----	---	-----	---

**XZY® 3**



- Tread compound offers excellent protection against aggression, chipping and scaling
- Extra robust casing construction for excellent retreadability
- Maximized soft soil and mud traction throughout the tire life

LH	R	O/O	U
----	---	-----	---

**XZY®**



- Offset block shoulder design promotes soft soil mobility
- Application specific compound to help resist aggressions from chipping and cutting
- Zig-zag groove angles help resist stone retention and drilling

LH	R	O/O	U
----	---	-----	---

**X One® XZU® S**



- Optimized for weight savings in urban and regional operation
- Enhanced protection against stone drilling from variable pitch groove walls and groove bottom protectors in all grooves
- Reinforced bead package for resistance to heat
- 23/32nds original tread depth
- Infini-Coil Technology™

LH	R	O/O	U
----	---	-----	---

**XZU® S**



- 10,000 lb/tire capacity at 65 mph
- Helps improve bead durability from extra long metallic chafer
- Long tread life in high scrub urban applications, such as waste vehicles
- Resists high brake temperatures and high crown operating temperatures

LH	R	O/O	U
----	---	-----	---

**XZU® 3**



- Optimized for urban operation with frequent starts and stops
- Regrooving depth and sidewall wear indicators
- *Matrix*™ sipes help provide excellent traction and even wear throughout life of tire
- Helps improve bead durability from extra long metallic chafer

LH	R	O/O	U
----	---	-----	---

**XZU® 2**



- Built-up sidewall protectors provide protection against most curb damage
- Sidewall wear indicators promote timely tire rotation for long casing life and enhanced retreadability
- Wide, deep circumferential grooves and full-depth sipes help promote excellent traction throughout the life of the tire

LH	R	O/O	U
----	---	-----	---

**X® COACH XZ**



- Charter bus tire designed for mileage safety and comfort
- New tread design helps deliver up to 15% higher mileage, while maintaining superior performance\*\*
- Central zig-zag tread grooves help deliver improved grip for a shorter braking distance on wet or icy roads\*\*

\*\* When compared to Michelin XZA2 Energy tire.

LH	R	O/O	U
----	---	-----	---

\* 7/7/3 Manufacturer's Limited Casing Warranty: 700,000 miles, 7 years, or 3 retreads for XZA3®, XDA3®, and XDA® Energy only. See limited warranty for details.

\* Exceeding the legal speed limit is neither recommended nor endorsed.

LH – Long Haul, R – Regional, O/O – On/Off Road, U – Urban

# MICHELIN TRUCK TIRE REFERENCE CHART

## DRIVE TIRES

### X One® XDA®



- Optimized fuel efficiency with Infini-Coil Technology™ to counteract casing growth and provide significant weight savings
- Engineered to replace duals on a 6x4 tractor for long haul
- 24/32nds original tread depth

LH R O/O U

### X One® XDA-HT™ PLUS



- Promotes long original life while helping to provide substantial weight savings
- Infini-Coil Technology™ helps provide an excellent ride and vehicle stability
- Quieter running tread design with reduced stone retention

LH R O/O U

### X One® XRV®



- Engineered to replace duals for fuel efficiency and significant weight savings for motorhome applications
- Features Infini-Coil Technology™ to counteract casing growth and ensure a consistent footprint
- Reduces energy consumption and unsprung vehicle weight

LH R O/O U

### XDA® 5



- Regenerating tread features from Michelin Durable Technologies for excellent traction throughout the life of the tire
- Michelin's patented *Matrix*™ Siping technology helps provide exceptional traction on dry and slippery surfaces
- Extra-wide tread width and solid shoulders give excellent stability, handling, and long wear life

LH R O/O U

### XDA3® / XD2®



- Ultra-fuel efficient drive-axle tire designed for long wear and quiet ride
- 7/7/3\* manufacturer's limited casing warranty
- Efficient stone rejection from variable groove wall angles
- 26/32nds original tread depth

LH R O/O U

### XDA® Energy



- Advanced Technology™ tread compounds for outstanding fuel efficiency
- Alternating groove wall angles help resist stone retention and promote improved traction throughout the life of the tire
- 7/7/3\* manufacturer's limited casing warranty

LH R O/O U

### XDA2® + Energy



- Advanced Technology™ tread compounds for outstanding fuel efficiency
- Alternating groove wall angles help resist stone retention and promote improved traction throughout the life of the tire
- Over 1,200 lbs of additional carrying capacity in single fitment
- Directional tread

LH R O/O U

### XDN® 2 / XDN® 2 Grip



- All-weather highway drive tire
- Patented *Matrix*™ sipes help deliver exceptional traction and excellent wear.
- 27/32nds original tread depth
- XDN2 Grip is directional tread
- Wide open shoulder grooves deliver additional traction balanced with tread life

LH R O/O U

### XD4®



- Designed exclusively for the 4x2 high torque applications
- 30/32nd original tread depth for long wear
- Open shoulders

LH R O/O U

\* 7/7/3 Manufacturer's Limited Casing Warranty: 700,000 miles, 7 years, or 3 retreads for XZA3®, XDA3®, and XDA® Energy only. See limited warranty for details.

\* Exceeding the legal speed limit is neither recommended nor endorsed.

LH – Long Haul, R – Regional, O/O – On/Off Road, U – Urban

# MICHELIN TRUCK TIRE REFERENCE CHART

## DRIVE TIRES

**XDA-HT™** *High Torque*



- High mileage tread design
- Proprietary compound specifically designed for high HP, high scrub applications
- 30/32nds original tread depth

LH	R	O/O	U
----	---	-----	---

**XDE® M/S**



- All-purpose drive tire for regional/P&D applications
- Open shoulder design offers excellent traction, especially in loose soil and mud
- ⚙ Versions feature chip/cut resistant compound

LH	R	O/O	U
----	---	-----	---

**XDE®2+**



- Wide tread profile designed for improved mileage
- Large, stable, alternating block design built for handling and traction while helping to minimize noise
- Directional tread

LH	R	O/O	U
----	---	-----	---

**XDY®3**



- Tread compound offers excellent protection against aggression, chipping and scaling in mixed service
- Groove bottom protectors help guard against stone penetrations
- Massive open shoulder design helps provide maximized traction
- 31/32nds original tread depth

LH	R	O/O	U
----	---	-----	---

**XDY-2™**



- Deep directional tread optimized for traction and mileage in severe, on/off road service
- Chip and cut resistant compound
- Excellent casing protection
- Sidewall protection to help minimize damage

LH	R	O/O	U
----	---	-----	---

**XDY-EX™**



- Extra aggressive design for vehicles operating in extreme conditions
- Shock pads at all belt edges offer additional long-term casing life
- Special compound to help resist chipping and scaling
- Extra deep 32/32nds original tread depth

LH	R	O/O	U
----	---	-----	---

**XDS®2**



- Outstanding traction on wet and slippery surfaces from over 700 3D *Matrix™* sipes
- Optimized for stone rejection with variable angled groove walls and groove bottom protectors
- 19.5" sizes
- 18/32nd original tread depth

LH	R	O/O	U
----	---	-----	---

**XDS®**



- High traction drive tire optimized for severe winter conditions
- Patented zig zag sipes
- Extra casing protection
- Excellent wear
- Directional tread
- 26/32nds original tread depth

LH	R	O/O	U
----	---	-----	---

\* 7/7/3 Manufacturer's Limited Casing Warranty: 700,000 miles, 7 years, or 3 retreads for XZA3®, XDA3®, and XDA® Energy only. See limited warranty for details.

\* Exceeding the legal speed limit is neither recommended nor endorsed.

LH – Long Haul, R – Regional, O/O – On/Off Road, U – Urban

# MICHELIN TRUCK TIRE REFERENCE CHART

## TRAILER TIRES

### X One® XTA®



- Ultra-fuel efficient with Infini-Coil Technology™
- Engineered to replace duals in fuel and weight sensitive long haul trailer applications
- 13/32nds original tread depth
- Four decoupling grooves to resist irregular wear

LH	R	O/O	U
----	---	-----	---

### X One® XTE®



- Trailer tire designed to replace duals in high scrub applications
- Helps deliver substantial weight savings versus comparable dual assembly
- Infini-Coil Technology™ belt promotes excellent vehicle stability
- Deep, 16/32nds original tread depth

LH	R	O/O	U
----	---	-----	---

### XTA® Energy



- Ultra-fuel efficient long haul trailer tire
- Available in LP 22.5"
- Designed for long, smooth wear
- 13/32nds original tread depth
- Four circumferential grooves for excellent wet weather performance

LH	R	O/O	U
----	---	-----	---

### XT-1®



- Fuel efficient line haul trailer tires
- 12/32nds original tread depth
- Tread groove design helps against irregular wear and provides good wet weather performance

LH	R	O/O	U
----	---	-----	---

### XTA®2 Energy



- Advanced Technology™ compounding offers excellent fuel economy
- Designed to help provide even wear and cool running casing in high cube storage service
- 17.5" and 19.5" sizes
- Tread groove design helps against irregular wear and provides good wet weather performance

LH	R	O/O	U
----	---	-----	---

### XTA®



- Optimized for low bed trailer application
- 15" and 17.5" sizes

LH	R	O/O	U
----	---	-----	---

### XTE®



- Long tread life from scrub resistant compound
- Extra thick casing protection from sidewall and curb guards
- Robust Michelin quality casing
- 16/32nds original tread depth

LH	R	O/O	U
----	---	-----	---

### XTE2®



- Optimized for low platform and specialty trailer applications
- Solid shoulders help resist lateral scrub
- Compound for cut resistance and cool operating temperatures
- Deep channels and lateral siping enhance traction and braking in adverse weather

LH	R	O/O	U
----	---	-----	---

### XTY®2



- Open tread design to help resist stone retention
- Cut and chip resistant compound
- Reinforced belt package for added retreadability

LH	R	O/O	U
----	---	-----	---

\* Exceeding the legal speed limit is neither recommended nor endorsed.  
LH – Long Haul, R – Regional, O/O – On/Off Road, U – Urban

# MICHELIN TRUCK TIRE REFERENCE CHART

## SPECIAL APPLICATION TIRES

**X One® XZY®3**



- Long treadlife and outstanding chip and cut resistance in on/off road service
- Flat, stable contact area for long, even wear provided by Infini-Coil Technology™
- Enhanced protection against stone drilling from variable pitch groove walls and groove bottom protectors in center grooves

LH	R	O/O	U
----	---	-----	---

**XZU®S WIDE BASE**



- Significant increase in tread life with new tread compounds and increased tread volume
- 65 mph rating with optimized scrub resistance and reduced operating temperatures in the crown area
- Fostered reduced mounting and dismounting damage with Michelin's rounded bead toe design

LH	R	O/O	U
----	---	-----	---

**XFE™ WIDE BASE STEER**



- Dual compound tread rubber helps ensure cool operating temperatures and helps keep tire wear rate low
- Deep, wide channels help provide excellent water evacuation throughout the life of the tire
- Lateral siping enhance traction and braking

LH	R	O/O	U
----	---	-----	---

**XZA®4**



- Optimized for mobile crane applications
- 50 mph speed rating

LH	R	O/O	U
----	---	-----	---

**XZL™ WIDE BASE**



- High traction and floatation capability
- Excellent sidewall protection
- Long, even tread wear
- Anti-chip compound
- All-wheel positions

LH	R	O/O	U
----	---	-----	---

**XZY®3 WIDE BASE**



- Casing durability and protection from increased shoulder and sidewall thickness
- Improved traction and floatation in soft soil and mud
- Great resistance to shocks, bruising and penetrations

LH	R	O/O	U
----	---	-----	---

**XDL®**



- Off-road drive tire
- Designed for excellent mileage and protection
- Chip and cut resistant compounding
- 12.00R24 size
- Restricted to 50 mph
- Deep 38/32nds original tread depth

LH	R	O/O	U
----	---	-----	---

**XZL™**



- All-terrain, all-position radial for special service
- Open shoulder tread design to help enhance traction and floatation capabilities on varied terrains
- Non-directional design

LH	R	O/O	U
----	---	-----	---

**XS™**



- Tread design optimized to minimize sandy surface disturbance
- Efficient grip with exceptional floatation capabilities

LH	R	O/O	U
----	---	-----	---

\* Exceeding the legal speed limit is neither recommended nor endorsed.  
LH – Long Haul, R – Regional, O/O – On/Off Road, U – Urban



# PRODUCT AVAILABILITY

## LONG HAUL

SIZE	LOAD RANGE	TREAD NAME	CATALOG NUMBER	TREAD DEPTH 32ND	WHEEL POSITION				DIRECTIONAL	RV USE	COMMENTS
					AWP	STEER	DRIVE	TRAILER			
8.25R15	H	XTA	27383	14				■			
7.50R15	H	XTA	89279	13				■			
10.00R15	J	XTA	70667	14				■			
245/70R17.5	J	XTA2 ENERGY	78370	13				■			
215/75R17.5	J	XTA	82636	15				■			
235/75R17.5	J	XTA2 ENERGY	88143	13				■			
225/70R19.5	F	XRV	58916	13	■					YES	
245/70R19.5	F	XRV	67140	14	■					YES	
265/70R19.5	J	XTA2 ENERGY	83728	15				■			
445/45R19.5	M	XTA2 ENERGY (wb)	69910	18				■			
11R22.5	G	XD4	87033	30				■			
	G	XDA3	96666	26				■			
	G	XDA5	73154	30				■			
	G	XDA-HT	93430	30				■			
	G	XDN2	72805	27				■			
	G	XT-1	02078	12				■			
	G	XZA-1+	06032	18	■						
	G	XZA3	73162	19	■				YES	YES	
	H	XDN2	64321	27				■			
H	XZA3	47488	19	■				YES	YES		
12R22.5	H	XDN2	51753	27				■			
295/60R22.5	J	XDA2+ ENERGY	97550	23				■	YES		
	J	XZA2 ENERGY	33215	16	■						
255/70R22.5	H	XD2	74493	25				■			
275/70R22.5	J	XZA2 ENERGY	90059	18	■					YES	
305/70R22.5	L	XRV	93499	16	■					YES	
235/80R22.5	G	XRV	87511	16	■					YES	
255/80R22.5	G	XRV	59634	16	■					YES	
275/80R22.5	G	XD4	82292	30				■			
	G	XDA ENERGY	42564	26				■			
	G	XDA3	73095	26				■			
	G	XDA5	76747	30				■			
	G	XDA-HT	50575	30				■			
	G	XDN2	63465	27				■			
	G	XT-1	19518	12				■			
	G	XTA ENERGY	73176	13				■			
	G	XZA-1+	18678	18	■						
	G	XZA2 ANTISPLASH	38224	18	■						
	G	XZA3	73146	19	■				YES	YES	
H	XZA3	69192	19	■				YES	YES		

Continues on the next page.

Truck Tires

# PRODUCT AVAILABILITY

## LONG HAUL

SIZE	LOAD RANGE	TREAD NAME	CATALOG NUMBER	TREAD DEPTH 32ND	WHEEL POSITION				DIRECTIONAL	RV USE	COMMENTS
					AWP	STEER	DRIVE	TRAILER			
295/80R22.5	H	XZA2 ENERGY	76807	16	■					YES	
	J	X Coach XZ	28798	19	■						Coming 2nd quarter 2008
315/80R22.5	L	XDN2 GRIP	04355	28			■		YES		
	L	XZA1	47056	18	■					YES	
	L	XZA2 ENERGY	76184	17	■					YES	
445/50R22.5	L	X One XDA	90348	24			■				
	L	X One XDA-HT Plus	38873	28			■				
	L	X One XRV	34053	16			■			YES	
	L	X One XTA	49694	13				■			
	L	X One XTE	59070	16				■			
455/55R22.5	L	X One XDA-HT Plus	31697	28			■				New, lower max pressure, 120 psi.
	L	X One XTE *	30574	16				■			New, lower max pressure, 120 psi. * Cut and chip resistant tread compound
11R24.5	G	XDA3	71551	26			■				
	G	XDA5	73177	30			■				
	G	XDA-HT	81937	30			■				
	G	XDN2	87459	27			■				
	G	XT-1	22754	12				■			
	G	XZA-1+	10274	18	■						
	G	XZA3	73181	19	■				YES	YES	
	H	XDA5	03713	30			■				
	H	XDA-HT	59777	30			■				
305/75R24.5	G	XDA5	30987	30			■				Coming 3rd quarter 2008
	J	XDA-HT	86424	29			■				
275/80R24.5	G	XDA3	68934	26			■				
	G	XDA5	73166	30			■				
	G	XDA-HT	55519	30			■				
	G	XDN2	75684	27			■				
	G	XT-1	29684	12				■			
	G	XZA-1+	30968	18	■						
	G	XZA3	73173	19	■				YES	YES	

# PRODUCT AVAILABILITY

## REGIONAL

SIZE	LOAD RANGE	TREAD NAME	CATALOG NUMBER	TREAD DEPTH 32ND	WHEEL POSITION				DIRECTIONAL	RV USE	COMMENTS
					AWP	STEER	DRIVE	TRAILER			
7.50R17	D	XCA	23176	13	■					YES	Light truck, steel carcass
10R17.5	G	XZA	05008	16	■						
235/75R17.5	J	XTE2	01963	15				■			
225/70R19.5	F	XDS2	91423	18			■				
	F	XZE	81473	17	■						
	G	XDS2	00691	18			■				
	G	XZE	91043	17	■					YES	
245/70R19.5	F	XZE	63523	18	■					YES	
	G	XZE	66338	18	■					YES	Coming 1st quarter 2008
	H	XDS2	05797	19			■				
	H	XZE	75997	18	■					YES	
265/70R19.5	G	XDE2+	95319	20			■		YES		
285/70R19.5	H	XDE2+	79456	21			■		YES		
	J	XTE2	37840	18				■			
305/70R19.5	J	XZA	50505	18	■						
8R19.5	F	XZA	60893	16	■					YES	
365/80R20	L	XTE2 (wb)	84879	21	■						
9R22.5	F	XZE	75473	18	■					YES	
10R22.5	F	XZE	79883	21	■					YES	
	G	XDE M/S	87357	23			■				
	G	XZE	99141	21	■					YES	
11R22.5	G	XDE M/S	73493	26			■				
	G	XTE	21307	16				■			
	G	XZE	62165	22	■						
	G	XZE2	78390	22	■						Coming 1st quarter 2008
	H	XDE M/S *	73927	28			■				* Cut & chip resistant tread compound
	H	XDS	53709	26			■		YES		
	H	XZE2	67042	22	■						Coming 1st quarter 2008
	H	XZE *	95283	22	■						* Cut & chip resistant tread compound
12R22.5	H	XDS	62208	26			■		YES		
	H	XZE *	85335	22	■						* Cut & chip resistant tread compound
255/70R22.5	H	XZE *	61737	18	■				YES	* Cut & chip resistant tread compound	
365/70R22.5	L	XZA	71842	19	■					YES	
235/80R22.5	G	XZE	68749	19	■					YES	
255/80R22.5	G	XDE M/S	74299	23			■				
	G	XZE	94390	20	■					YES	
275/80R22.5	G	XDE M/S	61426	26			■				
	G	XTE	17706	16				■			
	G	XZE	73348	22	■					YES	
	G	XZE2	55895	22	■						Coming 1st quarter 2008
	H	XZE	01637	22	■					YES	
	H	XZE2	55262	22	■					YES	Coming 1st quarter 2008
11R24.5	G	XDE M/S	51273	26			■				
	G	XTE	07025	16				■			
	G	XZE	93749	22	■						
	G	XZE2	91867	22	■						Coming 1st quarter 2008
	H	XDE M/S *	46695	28			■				* Cut & chip resistant tread compound
	H	XDS	43825	26			■		YES		
	H	XZE2	88507	22	■						Coming 1st quarter 2008
	H	XZE *	65618	22	■						* Cut & chip resistant tread compound
275/80R24.5	G	XTE	33965	16				■			
	G	XZE	57425	22	■					YES	
	G	XZE2	75519	22	■						Coming 2nd quarter 2008

# PRODUCT AVAILABILITY

## ON / OFF ROAD AND SPECIALITY TIRES

SIZE	LOAD RANGE	TREAD NAME	CATALOG NUMBER	TREAD DEPTH 32ND	WHEEL POSITION				DIRECTIONAL	RV USE	COMMENTS
					AWP	STEER	DRIVE	TRAILER			
G20 (14.00R20)	M	XZA4	70870	18	■						
395/85R20	G	XZL	37727	33	■						
24R21	H	XZL	76025	31	■						
11R22.5	G	XZY3	84455	24	■						
	H	XDY-2	77416	30			■		YES		
	H	XDY3	97079	31			■				
	H	XZY3	80927	24	■						
12R22.5	H	XZY3	47947	24	■						
455/55R22.5	M	X One XZY3	11629	23	■						
385/65R22.5	J	XZY3 (wb)	53779	22	■						
	L	XFE (wb) (Steer)	36991	21		■					
425/65R22.5	L	XFE (wb) (Steer)	11829	21		■					
	L	XZL (wb)	53254	26	■						
445/65R22.5	L	XZY3 (wb)	40321	23	■						
	L	XZL (wb)	84103	27	■						
	L	XZY3 (wb)	83691	23	■						
275/70R22.5	M	XFE (wb) (Steer)	10805	21		■					
	J	XTY2	42407	21				■			
315/80R22.5	L	XDY3	40302	31			■		YES		
	L	XZY3	40200	23	■						
12.00R24	H	XZY	29163	23	■						
	J	XDL	30049	38			■				
11R24.5	G	XZY3	47945	24	■						
	H	XDY-2	76789	30			■		YES		
	H	XDY3	47962	31			■				
	H	XDY-EX	46268	32			■				
	H	XZY3	79250	24	■						
12R24.5	H	XDY3	47966	31			■				
	H	XZY3	47951	24	■						

Truck Tires

## URBAN

SIZE	LOAD RANGE	TREAD NAME	CATALOG NUMBER	TREAD DEPTH 32ND	WHEEL POSITION				DIRECTIONAL	RV USE	COMMENTS
					AWP	STEER	DRIVE	TRAILER			
11R22.5	H	XZU3	32873	25	■						
12R22.5	J	XZU2	43714	24	■					Coming 2nd quarter 2008	
425/65R22.5	L	XZU S (wb)	03785	23	■						
275/70R22.5	J	XZU2	57317	21	■						
305/70R22.5	L	XZU2	95623	22	■						
315/80R22.5	L	XZU S	90902	23	■						
305/85R22.5	J	XZU3	56332	26	■						
455/55R22.5	M	X One XZU S	28513	23	■						
305/75R24.5	J	XZU3	60143	22	■						

**Exceptional, ultra-fuel-efficient radial that delivers our longest original tread life in long haul steer service**

- Directional miniature sipes in the groove walls help defend against the onset of irregular wear and contribute to long original tread life (directional to half life)
- 19/32 of Michelin's latest Advanced Technology compound helps deliver exceptional fuel efficiency and long tread life for more miles
- Enhanced shoulder rib is 80% wider than the XZA2® tire for improved shoulder wear
- Wide, flat tread optimizes footprint shape for improved handling and response in line haul service
- 7 Year / 700,000 Mile / 3-Retread Manufacturer's Limited Casing Warranty\*\*

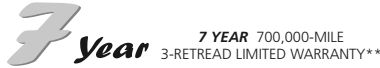

Directional tread



Size	Load Range	Catalog Number	Tread Depth 32nds	Max. Speed (*) mph	Loaded Radius		Overall Diameter		Overall Width (‡)		Approved Rims (Measuring rim listed first.)	Dual Spacing		Revs Per Mile	Max. Load and Pressure Single				Max. Load and Pressure Dual			
					in.	mm	in.	mm	in.	mm		in.	mm		lbs.	psi	kg.	kPa	lbs.	psi	kg.	kPa
11R22.5 (1)	G	73162	19	75	19.3	489	41.3	1048	11.1	282	8.25, 7.50	12.5	318	502	6175	105	2800	720	5840	105	2650	720
11R22.5 (1)	H	47488	19	75	19.1	485	41.3	1049	11.2	284	8.25, 7.50	12.5	318	503	6610	120	3000	830	6005	120	2725	830
275/80R22.5 (1)	G	73146	19	75	18.6	473	40.1	1018	10.9	277	8.25, 7.50	12.2	311	518	6175	110	2800	760	5675	110	2575	760
275/80R22.5 (1)	H	69192	19	75	18.7	474	40.1	1018	10.9	278	8.25, 7.50	12.2	311	518	7160	120	3250	830	6610	120	3000	830
11R24.5 (1)	G	73181	19	75	20.2	513	43.3	1099	11.1	282	8.25, 7.50	12.5	318	479	6610	105	3000	720	6005	105	2725	720
275/80R24.5 (1)	G	73173	19	75	19.3	491	41.3	1048	10.7	272	8.25, 7.50	12.2	311	501	6175	110	2800	760	5675	110	2575	760

(1) Directional tread design.

\*\* 7/7/3 Manufacturer's Limited Casing Warranty: 700,000 miles, 7 years, or 3 retreads for XZA3™, XDA3®, and XDA® Energy only. See limited warranty for details.

**Fuel-efficient, all-position radial designed for long life in highway steer axle service**

- Advanced Technology compounding helps reduce rolling resistance promoting low fuel consumption in balance with mileage, durability and casing endurance
- Over 7,000 trapezoidal micro sipes on groove edges help break water surface tension to promote traction on wet and slippery surfaces
- Original shoulder groove design offers enhanced resistance to uneven shoulder wear



Size	Load Range	Catalog Number	Tread Depth 32nds	Max. Speed (*) mph	Loaded Radius		Overall Diameter		Overall Width (‡)		Approved Rims (Measuring rim listed first.)	Revs Per Mile	Max. Load and Pressure Single			
					in.	mm	in.	mm	in.	mm			lbs.	psi	kg.	kPa
365/70R22.5	L	71842	19	75	19.6	497	42.5	1080	14.3	363	10.50	490	10500	125	4750	860

Note: Rim listed first is the measuring rim.

(\*) Exceeding the lawful speed limit is neither recommended nor endorsed.

(‡) Overall widths will change 0.1 inch (2.5 mm) for each 1/4 inch change in rim width. Minimum dual spacing should be adjusted accordingly.

Michelin® tires and tubes are subject to a continuous development program. Michelin North America, Inc. reserves the right to change product specifications at any time without notice or obligations.

Please consult rim manufacturer's load and inflation limits. Never exceed rim manufacturer's limits without permission of component manufacturer.

**Fuel-efficient, all-position radial optimized for splash reduction in steer axle service, helping to improve visibility for oncoming and overtaking motorists**

- Unique Antisplash feature reduces splash trajectory height by more than 50%
- Advanced Technology™ compounding helps reduce rolling resistance, promoting low fuel consumption together with mileage, durability and casing endurance
- Over 7,000 trapezoidal micro sipes on groove edges help break water surface tension to promote traction on wet and slippery road surfaces
- Patented shoulder groove design offers enhanced resistance to uneven shoulder wear



Size	Load Range	Catalog Number	Tread Depth 32nds	Max. Speed (*) mph	Loaded Radius		Overall Diameter		Overall Width (‡)		Approved Rims (Measuring rim listed first.)	Dual Spacing		Revs Per Mile	Max. Load and Pressure Single				Max. Load and Pressure Dual			
					in.	mm	in.	mm	in.	mm		in	mm		lbs.	psi	kg.	kPa	lbs.	psi	kg.	kPa
275/80R22.5	G	38224	18	75	18.6	472	40.0	1017	10.9	277	8.25 7.50 9.00	12.2	311	519	6175	110	2800	760	5675	110	2575	760

**Fuel-efficient, all-position radial designed for long life in highway steer axle service**

- Unique intermediate rib design helps combat the onset of irregular wear in highway service
- Exceptional handling and responsiveness through optimized shoulder design
- Traction and lateral control offered by miniature sipes and variable groove angles
- The 295/60R22.5 is an ultra-low profile and a full 4" shorter than the 275/80R22.5 with over 1,100 lbs of additional carrying capacity in single fitment



Size	Load Range	Catalog Number	Tread Depth 32nds	Max. Speed (*) mph	Loaded Radius		Overall Diameter		Overall Width (‡)		Approved Rims (Measuring rim listed first.)	Dual Spacing		Revs Per Mile	Max. Load and Pressure Single				Max. Load and Pressure Dual			
					in.	mm	in.	mm	in.	mm		in	mm		lbs.	psi	kg.	kPa	lbs.	psi	kg.	kPa
275/70R22.5 (1)	J	90059	18	75	17.6	448	38.0	966	10.9	277	7.50, 8.25 (3)	11.9	303	545	6940	130	3150	900	6395	120	2900	830
295/60R22.5 (2)	J	33215	16	65	16.7	424	36.1	918	11.4	290	9.00	13.0	329	575	7390	130	3350	900	6780	130	3075	900
295/80R22.5 (1)	H	76807	16	75	19.1	486	41.3	1048	11.8	299	9.00, 8.25 (3)	13.2	335	503	7830	120	3550	830	6940	120	3150	830
315/80R22.5 (1)	L	76184	17	75	19.5	496	42.3	1074	12.5	318	9.00, 8.25 (3)	13.8	351	492	9090	130	4125	900	8270	130	3750	900

(1,2) Tread design as indicated above the tire picture.

(3) For use with 8.25 x 22.5 wheels, see Page 91.

Note: Rim listed first is the measuring rim.

(\*) Exceeding the lawful speed limit is neither recommended nor endorsed.

(‡) Overall widths will change 0.1 inch (2.5 mm) for each 1/4 inch change in rim width. Minimum dual spacing should be adjusted accordingly.

Michelin® tires and tubes are subject to a continuous development program. Michelin North America, Inc. reserves the right to change product specifications at any time without notice or obligations.

Please consult rim manufacturer's load and inflation limits. Never exceed rim manufacturer's limits without permission of component manufacturer.

**All-position radial optimized for steer axles in highway and limited regional service**

- The “original” shoulder decoupling groove helps resist irregular wear in slow wear rate applications
- Miniature groove wall sipes help inhibit the onset of irregular wear while helping to improve traction on wet surfaces



Size	Load Range	Catalog Number	Tread Depth		Loaded Radius		Overall Diameter		Overall Width (‡)		Approved Rims (Measuring rim listed first.)	Dual Spacing		Revs Per Mile	Max. Load and Pressure Single				Max. Load and Pressure Dual			
			32nds	mph	in.	mm	in.	mm	in.	mm		in.	mm		lbs.	psi	kg.	kPa	lbs.	psi	kg.	kPa
11R22.5	G	06032	18	75	19.3	489	41.3	1049	11.1	281	8.25, 7.50	12.5	318	501	6175	105	2800	720	5840	105	2650	720
275/80R22.5	G	18678	18	75	18.7	474	40.1	1019	10.9	276	8.25, 7.50	12.2	311	516	6175	110	2800	760	5675	110	2575	760
11R24.5	G	10274	18	75	20.2	513	43.3	1099	11.1	282	8.25, 7.50	12.5	318	479	6610	105	3000	720	6005	105	2725	720
275/80R24.5	G	30968	18	75	19.3	489	41.3	1049	10.7	271	8.25, 7.50	12.2	311	501	6175	110	2800	760	5675	110	2575	760

**Even-wearing, all-position tire optimized for heavy axle loads in highway & limited regional service**

- Miniature sipes in groove walls and variable groove angles help reduce irregular wear and improve overall performance
- Full-width elastic protector ply helps protect the working plies from bruising and penetrations
- Flat crown radius helps enhance wear and treadlife



Size	Load Range	Catalog Number	Tread Depth		Loaded Radius		Overall Diameter		Overall Width (‡)		Approved Rims (Measuring rim listed first.)	Dual Spacing		Revs Per Mile	Max. Load and Pressure Single				Max. Load and Pressure Dual			
			32nds	mph	in.	mm	in.	mm	in.	mm		in.	mm		lbs.	psi	kg.	kPa	lbs.	psi	kg.	kPa
315/80R22.5	L	47056	18	75	19.6	499	42.5	1079	12.5	317	9.00, 8.25 <sup>(1)</sup>	13.8	351	489	9090	130	4125	900	8270	130	3750	900

(1) For use with 8.25 x 22.5 wheels, see Page 91.

Note: Rim listed first is the measuring rim.

(\*) Exceeding the lawful speed limit is neither recommended nor endorsed.

(‡) Overall widths will change 0.1 inch (2.5 mm) for each 1/4 inch change in rim width. Minimum dual spacing should be adjusted accordingly.

Michelin® tires and tubes are subject to a continuous development program. Michelin North America, Inc. reserves the right to change product specifications at any time without notice or obligations.

Please consult rim manufacturer’s load and inflation limits. Never exceed rim manufacturer’s limits without permission of component manufacturer.

**Exceptional all-position radial with extra-wide, extra-deep tread designed to help deliver our best wear in high scrub applications**

- Beefy, buttressed shoulders help resist tearing and accelerated wear in high scrub applications
- Extra strong curb guards help protect sidewalls against most impacts and abrasions for long casing life
- Groove bottom protectors help deliver additional defense against stone drilling
- Application specific high scrub compound (chip and cut resistance in LRH versions with ⊛ designation) make the XZE® tire our longest wearing regional steer tire
- Deep, wide tread and optimized footprint shape help deliver long, even tread wear



Size	Load Range	Catalog Number	Tread Depth 32nds	Max. Speed (*) mph	Loaded Radius		Overall Diameter		Overall Width (‡)		Approved Rims (Measuring rim listed first.)	Dual Spacing		Revs Per Mile	Max. Load and Pressure Single				Max. Load and Pressure Dual			
					in.	mm	in.	mm	in.	mm		in	mm		lbs.	psi	kg.	kPa	lbs.	psi	kg.	kPa
225/70R19.5	F	81473	17	75	14.9	378	32.2	819	8.9	227	6.00, 6.75	9.7	246	646	3640	95	1650	660	3415	95	1550	660
225/70R19.5	G	91043	17	75	14.9	378	32.2	819	8.9	227	6.00, 6.75	9.7	246	646	3970	110	1800	760	3750	110	1700	760
245/70R19.5	F	63523	18	75	15.6	395	33.6	853	9.7	247	6.75, 7.50	10.7	272	619	4080	95	1850	660	3860	95	1750	660
245/70R19.5 (1)	G	66338	18	65	15.6	396	33.6	853	9.7	247	6.75, 7.50	10.7	272	619	4540	110	2060	760	4300	110	1950	760
245/70R19.5	H	75997	18	75	15.6	396	33.6	853	9.7	247	6.75, 7.50	10.7	272	619	4940	120	2240	830	4675	120	2120	830
9R22.5	F	75473	18	75	17.8	452	38.2	970	8.9	226	6.00, 6.75, 7.50	10.0	254	543	4540	105	2060	720	4300	105	1950	720
10R22.5	F	79883	21	75	18.7	475	40.1	1018	10.2	259	6.75, 7.50	11.1	282	517	5205	100	2360	690	4940	100	2240	690
10R22.5	G	99141	21	75	18.7	475	40.1	1018	10.2	259	6.75, 7.50	11.1	282	517	5675	115	2575	790	5355	115	2430	790
11R22.5	G	62165	22	75	19.2	488	41.3	1050	11.2	285	8.25, 7.50	12.5	318	502	6175	105	2800	720	5840	105	2650	720
11R22.5 ⊛	H	95283	22	75	19.2	488	41.4	1051	11.3	286	8.25, 7.50	12.5	318	501	6610	120	3000	830	6005	120	2725	830
12R22.5 ⊛	H	85335	22	75	19.8	503	42.6	1082	11.4	290	8.25, 9.00	13.2	335	486	7390	120	3350	830	6780	120	3075	830
235/80R22.5	G	68749	19	75	17.4	443	37.4	949	9.3	236	6.75, 7.50	10.3	262	555	4675	110	2120	760	4410	110	2000	760
255/70R22.5 ⊛	H	61737	18	75	17.2	437	36.7	932	10.2	260	8.25, 7.50	11.6	295	563	5510	120	2500	830	5070	120	2300	830
255/80R22.5	G	94390	20	75	17.9	455	38.5	979	10.0	254	7.50, 8.25	11.3	287	538	5205	110	2360	760	4805	110	2180	760
275/80R22.5	G	73348	22	75	18.6	473	40.2	1021	11.1	282	8.25, 7.50	12.2	311	517	6175	110	2800	760	5675	110	2575	760
275/80R22.5	H	01637	22	75	18.7	475	40.2	1022	11.1	282	8.25, 7.50	12.2	311	516	7160	120	3250	830	6610	120	3000	830
11R24.5	G	93749	22	75	20.3	516	43.5	1104	11.1	281	8.25, 7.50	12.5	318	476	6610	105	3000	720	6005	105	2725	720
11R24.5 ⊛	H	65618	22	75	20.3	516	43.5	1104	11.1	281	8.25, 7.50	12.5	318	478	7160	120	3250	830	6610	120	3000	830
275/80R24.5	G	57425	22	75	19.3	490	41.3	1050	10.8	274	8.25, 7.50	12.2	311	502	6175	110	2800	760	5675	110	2575	760

⊛ With chip and cut resistant tread compound.  
(1) Coming first quarter 2008.

Note: Rim listed first is the measuring rim.  
(\*) Exceeding the lawful speed limit is neither recommended nor endorsed.  
(‡) Overall widths will change 0.1 inch (2.5 mm) for each 1/4 inch change in rim width. Minimum dual spacing should be adjusted accordingly.  
Michelin® tires and tubes are subject to a continuous development program. Michelin North America, Inc. reserves the right to change product specifications at any time without notice or obligations.  
Please consult rim manufacturer's load and inflation limits. Never exceed rim manufacturer's limits without permission of component manufacturer.



**An exceptional, regional, all-position radial with extra-wide, extra-deep tread designed to help deliver our best wear in high scrub applications**

- Enhanced application specific compound to promote resistance to aggressions and longer tread life
- 6% wider tread for improved wear and handling <sup>(1)</sup>
- *Matrix™* siping technology and micro sipes protect against irregular wear
- Zig-zag grooves and sipes help increase traction in new and worn tire conditions
- Coming first quarter 2008, provisional specifications



Size	Load Range	Catalog Number	Tread Depth	Max. Speed (*)	Loaded Radius		Overall Diameter		Overall Width (‡)		Approved Rims (Measuring rim listed first.)	Dual Spacing		Revs Per Mile	Max. Load and Pressure Single				Max. Load and Pressure Dual			
					32nds	mph	in.	mm	in.	mm		in.	mm		in	mm	lbs.	psi	kg.	kPa	lbs.	psi
11R22.5	G	78390	22	75	19.2	488	41.3	1050	11.2	285	8.25, 7.50	12.5	318	502	6175	105	2800	720	5840	105	2650	720
11R22.5	H	67042	22	75	19.2	488	41.4	1051	11.3	286	8.25, 7.50	12.5	318	501	6610	120	3000	830	6005	120	2725	830
275/80R22.5	G	55895	22	75	18.6	473	40.2	1021	11.1	282	8.25, 7.50	12.2	311	517	6175	110	2800	760	5675	110	2575	760
275/80R22.5	H	55262	22	75	18.7	475	40.2	1022	11.1	282	8.25, 7.50	12.2	311	516	7160	120	3250	830	6610	120	3000	830
11R24.5	G	91867	22	75	20.3	516	43.5	1104	11.1	281	8.25, 7.50	12.5	318	476	6610	105	3000	720	6005	105	2725	720
11R24.5	H	88507	22	75	20.3	516	43.5	1104	11.1	281	8.25, 7.50	12.5	318	476	7160	120	3250	830	6610	120	3000	830
275/80R24.5	G	75519	22	75	19.3	490	41.3	1050	10.8	274	8.25, 7.50	12.2	311	501	6175	110	2800	760	5675	110	2575	760

(1) When compared to Michelin® XZE® tire.

**All-position radial with proven versatility**

- Massive shoulders and application specific compound help resist scrub and abrasion, promoting extended tread life
- Zig-zag groove design for true all-position use
- Application specific compounding helps improve resistance to scrub and abrasion



Size	Load Range	Catalog Number	Tread Depth	Max. Speed (*)	Loaded Radius		Overall Diameter		Overall Width (‡)		Approved Rims (Measuring rim listed first.)	Dual Spacing		Revs Per Mile	Max. Load and Pressure Single				Max. Load and Pressure Dual			
					32nds	mph	in.	mm	in.	mm		in.	mm		in	mm	lbs.	psi	kg.	kPa	lbs.	psi
10R17.5 <sup>(1)</sup>	G	05008	16	65	15.6	397	33.9	861	9.5	241	6.75, 7.50	11.1	282	615	4805	115	2180	790	4540	115	2060	790
8R19.5 <sup>(1)</sup>	F	60893	16	75	15.6	395	33.6	854	8.1	206	5.25, 6.00	8.8	224	616	3525	110	1600	760	3305	110	1500	760
305/70R19.5 <sup>(2)</sup>	J	50505	18	75	16.7	424	36.3	922	11.8	300	8.25, 9.00	13.1	334	575	6940	120	3150	830	6395	120	2900	830

(1, 2) Tread design as indicated above the tire picture.

Note: Rim listed first is the measuring rim.

(\*) Exceeding the lawful speed limit is neither recommended nor endorsed.

(‡) Overall widths will change 0.1 inch (2.5 mm) for each 1/4 inch change in rim width. Minimum dual spacing should be adjusted accordingly.

Michelin® tires and tubes are subject to a continuous development program. Michelin North America, Inc. reserves the right to change product specifications at any time without notice or obligations.

Please consult rim manufacturer's load and inflation limits. Never exceed rim manufacturer's limits without permission of component manufacturer.

**All-position radial designed for exceptional wear and traction in mixed on/off road service**

- 24/32nd tread depth for long life (315/80R22.5 has 23/32nd's)
- +11% increase in tread volume for increased mileage and improved durability, +5% in tread width, +4% in tread depth, +2% in net contact area <sup>(3)</sup>
- New tread compound formulation offers excellent protection against aggression, chipping and scaling
- Maximized soft soil and mud traction throughout the tire life as ribs and shoulder edges retain their aggressive notches
- Rounded bead toe for easy mount and demount as well as help in reducing bead damage
- Extra-robust four steel belt construction for excellent retreadability (315/80R22.5 has three steel belts)



Size	Load Range	Catalog Number	Tread Depth		Loaded Radius		Overall Diameter		Overall Width (±)		Approved Rims (Measuring rim listed first.)	Dual Spacing		Revs Per Mile	Max. Load and Pressure Single				Max. Load and Pressure Dual			
			32nds	mph	in.	mm	in.	mm	in.	mm		in.	mm		in.	mm	lbs.	psi	kg.	kPa	lbs.	psi
11R22.5 <sup>(1)</sup>	G	84455	24	65	19.6	498	41.8	1061	11.3	288	8.25, 7.50	12.5	318	496	6175	105	2800	720	5840	105	2650	720
11R22.5 <sup>(1)</sup>	H	80927	24	65	19.6	498	41.8	1061	11.3	288	8.25, 7.50	12.5	318	496	6610	120	3000	830	6005	120	2725	830
12R22.5 <sup>(1)</sup>	H	47947	24	65	20.1	509	42.9	1089	11.4	290	8.25, 9.00	13.2	335	483	7390	120	3350	830	6780	120	3075	830
315/80R22.5 <sup>(2)</sup>	L	40200	23	65	19.8	502	42.9	1088	12.5	318	9.00, 8.25 <sup>(4)</sup>	13.8	351	486	9090	130	4125	900	8270	130	3750	900
11R24.5 <sup>(1)</sup>	G	47945	24	65	20.5	520	43.7	1110	11.3	288	8.25, 7.50	12.5	318	473	6610	105	3000	720	6005	105	2725	720
11R24.5 <sup>(1)</sup>	H	79250	24	65	20.5	520	43.7	1111	11.4	289	8.25, 7.50	12.5	318	473	7160	120	3250	830	6610	120	3000	830
12R24.5 <sup>(1)</sup>	H	47951	24	65	21.0	533	44.9	1140	11.5	291	8.25, 9.00	13.2	335	461	7830	120	3550	830	7160	120	3250	830

(1, 2) Tread design as indicated above the tire picture.

(3) When compared to Michelin® XZY-2™ tire.

(4) For use with 8.25 x 22.5 wheels, see Page 91.

**All-position radial for on/off road service**

- Offset block shoulder design promotes soft soil mobility
- Application specific compound to help resist aggressions from chipping and cutting
- Zig-zag groove angles help resist stone retention and drilling



Size	Load Range	Catalog Number	Tread Depth		Loaded Radius		Overall Diameter		Overall Width (±)		Approved Rims (Measuring rim listed first.)	Dual Spacing		Revs Per Mile	Max. Load and Pressure Single				Max. Load and Pressure Dual			
			32nds	mph	in.	mm	in.	mm	in.	mm		in.	mm		lbs.	psi	kg.	kPa	lbs.	psi	kg.	kPa
12.00R24 <sup>(1)</sup>	H	29163	23	65	22.4	568	48.1	1222	12.3	313	8.50	14.1	358	431	8820	110	4000	760	8050	110	3650	760

(1) Please refer to the Tubes and Flaps Table on Page 85.

Note: Rim listed first is the measuring rim.

(\*) Exceeding the lawful speed limit is neither recommended nor endorsed.

(±) Overall widths will change 0.1 inch (2.5 mm) for each 1/4 inch change in rim width. Minimum dual spacing should be adjusted accordingly.

Michelin® tires and tubes are subject to a continuous development program. Michelin North America, Inc. reserves the right to change product specifications at any time without notice or obligations.

Please consult rim manufacturer's load and inflation limits. Never exceed rim manufacturer's limits without permission of component manufacturer.

**The latest Michelin all-position radial innovation designed for optimized weight savings and significant fuel savings in urban regional operations**

- Long tread life and outstanding scrub resistance in Urban/Regional service with 23/32nd original tread depth of application specific compound
- Flat, stable contact area for long, even wear provide by Michelin's Infini-Coil Technology™, featuring a 1/4 mile of steel cable to help eliminate casing growth
- Enhanced protection against stone drilling from variable pitch groove walls and groove bottom protectors in all grooves
- Great bead durability and resistance to heat from reinforced bead package featuring a wide metallic chafer



Size	Load Range	Catalog Number	Tread Depth		Max. Speed (*)		Loaded Radius		Overall Diameter		Overall Width (‡)		Approved Rim	Revs Per Mile	Max. Load and Pressure Single			
			32nds	mph	in.	mm	in.	mm	in.	mm	lbs.	psi			kg.	kPa		
455/55R22.5	M	28513	23	75	19.5	496	42.2	1071	17.7	450	14.00	493	11700	130	5300	900		

**All-position radial with high carrying capacity designed for exceptional treadlife in high scrub urban applications such as waste vehicles**

- Significant increase in treadlife from tread volume, and application specific compounds for scrub resistance <sup>(1)</sup>
- 65 mph rating with Michelin Co-Ex technology, promoting optimized scrub resistance and reduced operating temperatures in the crown area
- Bead design changes help resistance to high brake temperatures common in urban stop/start service
- Fostered reduced mounting and dismounting damage with Michelin's rounded bead toe design
- Improved traction on wet surfaces with wider tread contact area and new compounds <sup>(1)</sup>



Size	Load Range	Catalog Number	Tread Depth		Max. Speed (*)		Loaded Radius		Overall Diameter		Overall Width (‡)		Approved Rims (Measuring rim listed first.)	Dual Spacing	Revs Per Mile	Max. Load and Pressure Single				Max. Load and Pressure Dual			
			32nds	mph	in.	mm	in.	mm	in.	mm	in.	mm				lbs.	psi	kg.	kPa	lbs.	psi	kg.	kPa
315/80R22.5	L	90902	23	65	19.8	502	42.9	1089	12.5	318	9.00, 8.25 <sup>(2)</sup>	13.8	351	486	10000	130	4535	900	8270	130	3750	900	

(1) When compared to the 315/80R22.5 XZY-2 S.  
 (2) For use with 8.25 x 22.5 wheels, see Page 91.

Note: Rim listed first is the measuring rim.  
 (\*) Exceeding the lawful speed limit is neither recommended nor endorsed.  
 (‡) Overall widths will change 0.1 inch (2.5 mm) for each 1/4 inch change in rim width. Minimum dual spacing should be adjusted accordingly.  
 Michelin® tires and tubes are subject to a continuous development program. Michelin North America, Inc. reserves the right to change product specifications at any time without notice or obligations.  
 Please consult rim manufacturer's load and inflation limits. Never exceed rim manufacturer's limits without permission of component manufacturer.

**The all-wheel-position radial for urban operations involving frequent stopping & starting**

- Significant increase in mileage with deeper, wider tread and application specific compounds
- Improved traction on wet and slippery surfaces through Michelin's patented *Matrix*<sup>™</sup> siping technology
- Outstanding resistance to high scrub applications from large solid shoulder
- Reduced damage from mount/dismount with Michelin's rounded bead toe design
- Extended retreadability with extra robust casing design and special elongated metallic chaffer in bead
- Extra thick sidewalls with depth indicators resist the curb scrub in urban service and allow for timely tire rotation ensuring maximum casing utilization



Size	Load Range	Catalog Number	Tread Depth		Loaded Radius		Overall Diameter		Overall Width (±)		Approved Rims (Measuring rim listed first.)	Dual Spacing		Revs Per Mile	Max. Load and Pressure Single				Max. Load and Pressure Dual			
			32nds	mph	in.	mm	in.	mm	in.	mm		in.	mm		lbs.	psi	kg.	kPa	lbs.	psi	kg.	kPa
11R22.5 <sup>(1)</sup>	H	32873	25	62	19.5	494	41.9	1065	10.8	275	7.50, 8.25	12.2	311	495	6940	120	3150	830	6395	120	2900	830
305/85R22.5 <sup>(2)</sup>	J	56332	26	65	20.0	508	43.0	1093	11.6	294	8.25, 9.00	13.2	335	482	7830	120	3550	830	7160	120	3250	830
305/75R24.5 <sup>(3)</sup>	J	60143	22	65	19.9	504	42.7	1084	11.6	294	8.25	13.1	334	486	8270	120	3750	830	7160	120	3250	830

(1, 2, 3) Tread design as indicated above the tire picture.  
 (3) When compared to Michelin® XZU®2 tire.

**All-wheel-position radial optimized for urban operations involving frequent stopping and starting, e.g., transit buses, delivery vehicles and sanitation trucks**

- Built-up sidewall protectors provide protection against most curb damage
- Sidewall wear indicators promote timely tire rotation for long casing life and enhanced retreadability
- Thick undertread with regrooving depth indicators allows efficient regrooving for extended original tread life
- Wide, deep circumferential grooves and full-depth sipes help promote excellent traction throughout the life of the tire



Size	Load Range	Catalog Number	Tread Depth		Loaded Radius		Overall Diameter		Overall Width (±)		Approved Rims (Measuring rim listed first.)	Dual Spacing		Revs Per Mile	Max. Load and Pressure Single				Max. Load and Pressure Dual			
			32nds	mph	in.	mm	in.	mm	in.	mm		in.	mm		lbs.	psi	kg.	kPa	lbs.	psi	kg.	kPa
12R22.5 <sup>(1)</sup>	J	43714	24	62	19.9	506	42.9	1089	11.4	289	8.25, 9.00	13.2	335	485	7830	120	3550	830	6940	120	3150	830
275/70R22.5	J	57317	21	62	17.7	449	38.1	968	11.0	280	7.50, 8.25	11.9	303	545	6940	130	3150	900	6395	120	2900	830
305/70R22.5	L	95623	22	65	18.3	465	39.4	1001	11.9	303	8.25, 9.00	13.5	343	526	7830	120	3550	830	6940	120	3150	830

(1) Coming in 2nd quarter 2008.

Note: Rim listed first is the measuring rim.  
 (\*) Exceeding the lawful speed limit is neither recommended nor endorsed.  
 (±) Overall widths will change 0.1 inch (2.5 mm) for each 1/4 inch change in rim width. Minimum dual spacing should be adjusted accordingly.  
 Michelin® tires and tubes are subject to a continuous development program. Michelin North America, Inc. reserves the right to change product specifications at any time without notice or obligations.  
 Please consult rim manufacturer's load and inflation limits. Never exceed rim manufacturer's limits without permission of component manufacturer.

**The new, all-position, long haul charter bus tire designed for mileage, safety and comfort**

- New tread design helps deliver up to 15% higher mileage by 2/32nds deeper tread depth and a 0.4" wider tread, while maintaining superior performance (2)
- Central zig-zag tread grooves help deliver improved grip for a shorter braking distance on wet or icy roads (2)
- Lined profile and closed shoulder help deliver a quieter ride (2)
- Coming 2nd quarter 2008



Size	Load Range	Catalog Number	Tread Depth		Loaded Radius		Overall Diameter		Overall Width (‡)		Approved Rims (Measuring rim listed first.)	Dual Spacing		Revs Per Mile	Max. Load and Pressure Single				Max. Load and Pressure Dual			
			32nds	mph	in.	mm	in.	mm	in.	mm		in	mm		lbs.	psi	kg.	kPa	lbs.	psi	kg.	kPa
295/80R22.5	J	28798	19	75	19.2	488	41.4	1051	11.8	299	8.25, 9.00	13.0	330	500	7830	123	3550	850	6940	123	3150	850

(1) Coming 2nd quarter 2008.  
 (2) When compared to Michelin® XZA2® Energy tire.

Note: Rim listed first is the measuring rim.  
 (\*) Exceeding the lawful speed limit is neither recommended nor endorsed.  
 (‡) Overall widths will change 0.1 inch (2.5 mm) for each 1/4 inch change in rim width. Minimum dual spacing should be adjusted accordingly.  
 Michelin® tires and tubes are subject to a continuous development program. Michelin North America, Inc. reserves the right to change product specifications at any time without notice or obligations.  
 Please consult rim manufacturer's load and inflation limits. Never exceed rim manufacturer's limits without permission of component manufacturer.

**The latest Michelin drive axle innovation that helps deliver optimized fuel efficiency and significant weight savings in long haul operations <sup>(1)</sup>**

- Engineered to replace duals
- Innovative belt design and Advanced Technology compounds combine to help deliver fuel-efficient, long tread life
- Features Infini-Coil Technology™, incorporating a 1/4 mile of steel cable to help eliminate casing growth



Size	Load Range	Catalog Number	Tread Depth	Max. Speed (*)	Loaded Radius		Overall Diameter		Overall Width (‡)		Approved Rim	Revs Per Mile	Max. Load and Pressure Single			
			32nds	mph	in.	mm	in.	mm	in.	mm			lbs.	psi	kg.	kPa
445/50R22.5	L	90348	24	75	18.5	471	40.2	1021	17.1	435	14.00	518	10200	120	4625	830

(1) Comparison based on rolling resistance of Michelin® XDA3® on all drive positions vs. Michelin® X One® XDA® on all drive position.

**The latest Michelin® drive axle innovation designed for optimum weight savings in long haul and regional operations <sup>(1)</sup>**

- Engineered to replace duals
- Weight savings of approximately 425 lbs. per tractor <sup>(1)</sup>
- Long original tread life from increased tread depth (+2/32nds) and wider (+3/4") tread
- Cool running tread for optimum retreadability with application specific compounds featuring Michelin's Co-Ex dual compound technology
- Improved wet traction, especially towards end of tread life, with 1 mm wider groove bottoms
- Quieter running tread design with reduced stone retention through new block shape and optimized harmonic pitch frequency
- Features Infini-coil Technology™ incorporates 1/4 mile of steel cable to help eliminate casing growth at operating temperature



Size	Load Range	Catalog Number	Tread Depth	Max. Speed (*)	Loaded Radius		Overall Diameter		Overall Width (‡)		Approved Rim	Revs Per Mile	Max. Load and Pressure Single			
			32nds	mph	in.	mm	in.	mm	in.	mm			lbs.	psi	kg.	kPa
445/50R22.5	L	38873	28	75	18.7	475	40.5	1028	17.1	435	14.00	514	10200	120	4625	830
455/55R22.5 <sup>(2)</sup>	L	31697	28	75	19.6	498	42.5	1078	17.6	448	14.00	490	11000	120	5000	830

(1) Comparison based on tractor equipped with 275/80R22.5 Michelin® XDA-HT™ mounted in dual assembly on 8.25x22.5 inch aluminum wheels.

(2) New, lower maximum pressure (120 psi).

Note: Rim listed first is the measuring rim.

(\*) Exceeding the lawful speed limit is neither recommended nor endorsed.

(‡) Overall widths will change 0.1 inch (2.5 mm) for each 1/4 inch change in rim width. Minimum dual spacing should be adjusted accordingly.

Michelin® tires and tubes are subject to a continuous development program. Michelin North America, Inc. reserves the right to change product specifications at any time without notice or obligations.

Please consult rim manufacturer's load and inflation limits. Never exceed rim manufacturer's limits without permission of component manufacturer.

**Our longest wearing long haul drive tire featuring regenerating tread features that deliver excellent traction late in life**

- Extra wide tread width for excellent stability and long wearlife
- Regenerating tread features from Michelin Durable Technologies for excellent traction throughout the life of the tire
- Michelin's patented *Matrix*<sup>™</sup> Siping technology helps provide exceptional traction on dry and slippery surfaces. The 3D Matrix sipes lock together for the stability normally associated with solid tread blocks
- Full 30/32nds tread depth helps provide unmatched original treadlife
- Strong, solid shoulders give excellent stability and handling



Size	Load Range	Catalog Number	Tread Depth 32nds	Max. Speed (*) mph	Loaded Radius		Overall Diameter		Overall Width (‡)		Approved Rims (Measuring rim listed first.)	Dual Spacing		Revs Per Mile	Max. Load and Pressure Single				Max. Load and Pressure Dual			
					in.	mm	in.	mm	in.	mm		in.	mm		lbs.	psi	kg.	kPa	lbs.	psi	kg.	kPa
11R22.5	G	73154	30	75	19.6	497	41.8	1062	11.2	285	8.25, 7.50	12.5	318	495	6175	105	2800	720	5840	105	2650	720
275/80R22.5	G	76747	30	75	19.0	483	40.6	1032	11.0	279	8.25, 7.50	12.2	311	509	6175	110	2800	760	5675	110	2575	760
11R24.5	G	73177	30	75	20.6	522	43.8	1113	11.2	284	8.25, 7.50	12.5	318	472	6610	105	3000	720	6005	105	2725	720
11R24.5	H	03713	30	75	20.6	523	43.9	1115	11.2	285	8.25, 7.50	12.5	318	471	7160	120	3250	830	6610	120	3000	830
275/80R24.5	G	73166	30	75	19.6	497	41.8	1062	10.7	272	8.25, 7.50	12.2	311	495	6175	110	2800	760	5675	110	2575	760
305/75R24.5 <sup>(1)</sup>	J	30987	30	75	20.1	510	43.3	1100	11.5	293	9.00, 8.25	13.5	343	479	8270	120	3750	830	7160	120	3250	830

(1) Available 4th quarter 2008, provisional specs.

**Fuel-efficient, standard drive tire that helps deliver long, even tread wear and a smooth quiet ride**

- Our newest compound formulation combines low rolling resistance with long original treadlife
- Alternating groove wall angles help resist stone retention and improve traction throughout the life of the tire
- Wide circumferential grooves quickly evacuate water
- 7 Year / 700,000 Mile / 3-Retread Manufacturer's Limited Casing Warranty\*\*

1 - 255/70R22.5 XD2

2



Size	Load Range	Catalog Number	Tread Depth 32nds	Max. Speed (*) mph	Loaded Radius		Overall Diameter		Overall Width (‡)		Approved Rims (Measuring rim listed first.)	Dual Spacing		Revs Per Mile	Max. Load and Pressure Single				Max. Load and Pressure Dual			
					in.	mm	in.	mm	in.	mm		in.	mm		lbs.	psi	kg.	kPa	lbs.	psi	kg.	kPa
11R22.5 <sup>(2)</sup>	G	96666	26	75	19.5	496	41.9	1063	11.1	283	8.25, 7.50	12.5	318	495	6175	105	2800	720	5840	105	2650	720
255/70R22.5 <sup>(1)</sup>	H	74493	25	75	17.4	442	37.2	944	10.2	258	8.25, 7.50	11.6	295	558	5510	120	2500	830	5070	120	2300	830
275/80R22.5 <sup>(2)</sup>	G	73095	26	75	18.8	478	40.5	1028	10.9	278	8.25, 7.50	12.2	311	513	6175	110	2800	760	5675	110	2575	760
11R24.5 <sup>(2)</sup>	G	71551	26	75	20.5	521	43.8	1113	11.1	283	8.25, 7.50	12.5	318	473	6610	105	3000	720	6005	105	2725	720
275/80R24.5 <sup>(2)</sup>	G	68934	26	75	19.5	496	41.9	1063	10.7	271	8.25, 7.50	12.2	311	495	6175	110	2800	760	5675	110	2575	760

\*\* 7/73 Manufacturer's Limited Casing Warranty: 700,000 miles, 7 years, or 3 retreads for XZA3<sup>™</sup>, XDA3<sup>®</sup>, and XDA<sup>®</sup> Energy only. See limited warranty for details.

(1, 2) Tread design as indicated above the tire picture.

(1) XD2 tread design.

Note: Rim listed first is the measuring rim.

(\*) Exceeding the lawful speed limit is neither recommended nor endorsed.

(‡) Overall widths will change 0.1 inch (2.5 mm) for each 1/4 inch change in rim width. Minimum dual spacing should be adjusted accordingly.

Michelin<sup>®</sup> tires and tubes are subject to a continuous development program. Michelin North America, Inc. reserves the right to change product specifications at any time without notice or obligations.

Please consult rim manufacturer's load and inflation limits. Never exceed rim manufacturer's limits without permission of component manufacturer.



**Ground-breaking, fuel-efficient, ultra-low profile drive axle radial truck tire especially designed for long even wear, good traction, and a quiet ride for long-haul 6x4s.**

- Latest Advanced Technology™ tread compounds for outstanding fuel efficiency
- Alternating groove wall angles help resist stone retention and improve traction throughout the life of the tire
- Wide circumferential grooves quickly evacuate water
- The 295/60R22.5 is a full 4" shorter than the 275/80R22.5 with over 1,200 lbs of additional carrying capacity in single fitment
- 7 Year / 700,000 Mile / 3-Retread Manufacturer's Limited Casing Warranty\*\*



Size	Load Range	Catalog Number	Tread Depth		Max. Speed (*)		Loaded Radius		Overall Diameter		Overall Width (‡)		Approved Rims (Measuring rim listed first.)	Dual Spacing		Revs Per Mile	Max. Load and Pressure Single				Max. Load and Pressure Dual			
			32nds	mph	in.	mm	in.	mm	in.	mm	in.	mm		in	mm		lbs.	psi	kg.	kPa	lbs.	psi	kg.	kPa
275/80R22.5 (1)	G	42564	26	75	18.8	478	40.5	1028	10.9	278	8.25, 7.50	12.2	311	513	6175	110	2800	760	5675	110	2575	760		
295/60R22.5 (2, 3)	J	97550	23	65	16.9	429	36.5	928	11.4	289	9.00	13.0	329	569	7390	130	3350	900	6780	130	3075	900		

\*\* 7/7/3 Manufacturer's Limited Casing Warranty: 700,000 miles, 7 years, or 3 retreads for XZA3™, XDA3®, and XDA® Energy only. See limited warranty for details.  
 (1, 2) Tread design as indicated above the tire picture.  
 (3) Directional tread design.

**All weather premium drive tire optimized for exceptional traction and mileage**

- Michelin's patented *Matrix*™ siping technology helps provide exceptional traction on dry and slippery surfaces. Over 1,300 biting edges combine to help provide excellent levels of traction while the 3 dimensional *Matrix*™ sipes lock together for the stability normally associated with solid tread blocks
- Extra wide tread helps provide stability while helping to improve handling and mileage
- Full 27/32nds tread depth helps provide long original tread life (XDN®2 Grip has 28/32nds original tread depth)
- Wide, open shoulder grooves help deliver additional traction balanced with tread life



Size	Load Range	Catalog Number	Tread Depth		Max. Speed (*)		Loaded Radius		Overall Diameter		Overall Width (‡)		Approved Rims (Measuring rim listed first.)	Dual Spacing		Revs Per Mile	Max. Load and Pressure Single				Max. Load and Pressure Dual			
			32nds	mph	in.	mm	in.	mm	in.	mm	in	mm		lbs.	psi		kg.	kPa	lbs.	psi	kg.	kPa		
11R22.5 (1)	G	72805	27	75	19.5	495	41.7	1060	11.2	284	8.25, 7.50	12.5	318	496	6175	105	2800	720	5840	105	2650	720		
11R22.5 (1)	H	64321	27	75	19.5	495	41.7	1060	11.2	284	8.25, 7.50	12.5	318	496	6610	120	3000	830	6005	120	2725	830		
12R22.5 (1)	H	51753	27	75	20.0	508	42.9	1089	11.3	287	8.25, 9.00	13.2	335	483	7390	120	3350	830	6780	120	3075	830		
275/80R22.5 (1)	G	63465	27	75	18.9	481	40.6	1030	11.0	279	8.25, 7.50	12.2	311	511	6175	110	2800	760	5675	110	2575	760		
315/80R22.5 (2)	L	04355	28	75	20.0	507	43.1	1094	12.5	317	9.00, 8.25 (3)	13.8	351	486	9090	130	4125	900	8270	130	3750	900		
11R24.5 (1)	G	87459	27	75	20.4	519	43.7	1111	11.2	284	8.25, 7.50	12.5	318	473	6610	105	3000	720	6005	105	2725	720		
11R24.5 (1)	H	87129	27	75	20.5	522	43.8	1112	11.2	284	8.25, 7.50	12.5	318	473	7160	120	3250	830	6610	120	3000	830		
275/80R24.5 (1)	G	75684	27	75	19.6	497	41.8	1061	10.6	270	8.25, 7.50	12.2	311	495	6175	110	2800	760	5675	110	2575	760		

(1) XDN®2 tread design (non-directional).  
 (2) XDN®2 Grip tread design (directional).  
 (3) For use with 8.25 x 22.5 wheels, see Page 91.

Note: Rim listed first is the measuring rim.

(\*) Exceeding the lawful speed limit is neither recommended nor endorsed.

(‡) Overall widths will change 0.1 inch (2.5 mm) for each 1/4 inch change in rim width. Minimum dual spacing should be adjusted accordingly.

Michelin® tires and tubes are subject to a continuous development program. Michelin North America, Inc. reserves the right to change product specifications at any time without notice or obligations.

Please consult rim manufacturer's load and inflation limits. Never exceed rim manufacturer's limits without permission of component manufacturer.



**High-torque drive axle radial engineered exclusively for 4 x 2 highway service**

- Open lug and shoulder design helps provide biting lateral edges for adverse weather conditions
- 30/32nds original tread depth and open shoulder design help deliver long tread life and excellent year round traction
- Wide footprint and square shoulders help improve stability and increase mileage



Size	Load Range	Catalog Number	Tread Depth 32nds	Max. Speed (*)	Loaded Radius		Overall Diameter		Overall Width (‡)		Approved Rims (Measuring rim listed first.)	Dual Spacing		Revs Per Mile	Max. Load and Pressure Single				Max. Load and Pressure Dual			
					in.	mm	in.	mm	in.	mm		in.	mm		lbs.	psi	kg.	kPa	lbs.	psi	kg.	kPa
11R22.5	G	87033	30	75	19.5	495	42.0	1066	11.2	284	8.25, 7.50	12.5	318	495	6175	105	2800	720	5840	105	2650	720
275/80R22.5	G	82292	30	75	19.0	482	40.8	1036	10.9	278	8.25, 7.50	12.2	311	509	6175	110	2800	760	5675	110	2575	760

**The 30/32nd original tread depth high-mileage drive tire engineered for high torque 6 x 4 service <sup>(1)</sup>**

- Michelin Co-Ex technology helps ensure high removal mileages with excellent retreadability
- Open lug design helps provide biting lateral edges for adverse weather conditions
- Wide footprint and square, beefy shoulders help improve stability and increase mileage



Size	Load Range	Catalog Number	Tread Depth 32nds	Max. Speed (*)	Loaded Radius		Overall Diameter		Overall Width (‡)		Approved Rims (Measuring rim listed first.)	Dual Spacing		Revs Per Mile	Max. Load and Pressure Single				Max. Load and Pressure Dual			
					in.	mm	in.	mm	in.	mm		in.	mm		lbs.	psi	kg.	kPa	lbs.	psi	kg.	kPa
11R22.5	G	93430	30	75	19.5	495	42.0	1067	11.2	284	8.25, 7.50	12.5	318	495	6175	105	2800	720	5840	105	2650	720
275/80R22.5	G	50575	30	75	19.0	483	40.8	1036	10.9	278	8.25, 7.50	12.2	311	509	6175	110	2800	760	5675	110	2575	760
11R24.5	G	81937	30	75	20.6	523	43.8	1112	11.2	285	8.25, 7.50	12.5	318	471	6610	105	3000	720	6005	105	2725	720
11R24.5	H	59777	30	75	20.6	523	43.8	1112	11.2	285	8.25, 7.50	12.5	318	471	7160	120	3250	830	6610	120	3000	830
275/80R24.5	G	55519	30	75	19.5	495	42.0	1066	10.7	272	8.25, 7.50	12.2	311	495	6175	110	2800	760	5675	110	2575	760
305/75R24.5 <sup>(1)</sup>	J	86424	29	75	20.1	510	43.2	1098	11.5	293	8.25	13.0	331	493	8270	120	3750	830	7160	120	3250	830

(1) 305/75R24.5 has 29/32nd original tread depth.

Note: Rim listed first is the measuring rim.

(\*) Exceeding the lawful speed limit is neither recommended nor endorsed.

(‡) Overall widths will change 0.1 inch (2.5 mm) for each 1/4 inch change in rim width. Minimum dual spacing should be adjusted accordingly.

Michelin® tires and tubes are subject to a continuous development program. Michelin North America, Inc. reserves the right to change product specifications at any time without notice or obligations.

Please consult rim manufacturer's load and inflation limits. Never exceed rim manufacturer's limits without permission of component manufacturer.

**Open shoulder drive axle radial engineered for excellent mileage and traction across a wide range of applications**

- Aggressive open shoulder design with deep tapered lateral grooves help provide outstanding year round traction and excellent water and mud dispersion
- Application specific compounds help resist the effects of scrubbing in standard LRG sizes. LRH sizes with a ⊗ designation feature for chip and cut resistant compound.
- Full depth sipes help provide additional traction on wet and slippery surfaces in LRG sizes
- Offset shoulder blocks for excellent traction in mud and soft soil conditions



Size	Load Range	Catalog Number	Tread Depth 32nds	Max. Speed (*) mph	Loaded Radius		Overall Diameter		Overall Width (‡)		Approved Rims (Measuring rim listed first.)	Dual Spacing		Revs Per Mile	Max. Load and Pressure Single				Max. Load and Pressure Dual			
					in.	mm	in.	mm	in.	mm		in.	mm		lbs.	psi	kg.	kPa	lbs.	psi	kg.	kPa
10R22.5	G	87357	23	75	18.8	477	40.2	1022	10.2	259	6.75, 7.50	11.1	282	515	5675	115	2575	790	5355	115	2430	790
11R22.5	G	73493	26	75	19.4	492	41.6	1057	11.2	285	8.25, 7.50	12.5	318	498	6175	105	2800	720	5840	105	2650	720
11R22.5 ⊗	H	73927	28	75	19.4	493	41.7	1060	11.2	285	8.25, 7.50	12.5	318	497	6610	120	3000	830	6005	120	2725	830
255/80R22.5	G	74299	23	75	18.0	457	38.7	983	10.0	254	7.50, 8.25	11.3	287	536	5205	110	2360	760	4805	110	2180	760
275/80R22.5	G	61426	26	75	18.7	476	40.5	1028	11.1	282	8.25, 7.50	12.2	311	513	6175	110	2800	760	5675	110	2575	760
11R24.5	G	51273	26	75	20.4	518	43.8	1112	11.1	281	8.25, 7.50	12.5	318	475	6610	105	3000	720	6005	105	2725	720
11R24.5 ⊗	H	46695	28	75	20.4	519	43.9	1115	11.1	281	8.25, 7.50	12.5	318	474	7160	120	3250	830	6610	120	3000	830

⊗ With chip and cut resistant tread compound.

**Open shoulder drive axle radial designed for regional/ highway service (directional)**

- Bridged center block design helps improve tread stability
- High density lateral grooves help provide excellent traction in all weather conditions
- Directional tread design helps provide good traction and long tread life

Directional tread



Size	Load Range	Catalog Number	Tread Depth 32nds	Max. Speed (*) mph	Loaded Radius		Overall Diameter		Overall Width (‡)		Approved Rims (Measuring rim listed first.)	Dual Spacing		Revs Per Mile	Max. Load and Pressure Single				Max. Load and Pressure Dual			
					in.	mm	in.	mm	in.	mm		in.	mm		lbs.	psi	kg.	kPa	lbs.	psi	kg.	kPa
265/70R19.5 (1)	G	95319	20	75	15.9	404	34.4	875	10.3	262	7.50 6.75, 8.25	11.6	295	605	5510	110	2500	760	5205	110	2360	760
285/70R19.5 (1)	H	79456	21	75	16.3	414	35.4	899	10.8	274	7.50, 8.25, 9.00	12.2	311	587	6395	120	2900	830	6005	120	2725	830

(1) Directional tread design.

Note: Rim listed first is the measuring rim.

(\*) Exceeding the lawful speed limit is neither recommended nor endorsed.

(‡) Overall widths will change 0.1 inch (2.5 mm) for each 1/4 inch change in rim width. Minimum dual spacing should be adjusted accordingly.

Michelin® tires and tubes are subject to a continuous development program. Michelin North America, Inc. reserves the right to change product specifications at any time without notice or obligations.

Please consult rim manufacturer's load and inflation limits. Never exceed rim manufacturer's limits without permission of component manufacturer.

**On/off road drive tire optimized for exceptional traction and wear in mixed and severe on/off road service.**

- Long original tread life offered from 31/32nds tread depth
- 12% increase in tread volume for increased mileage and durability, + 5% tread width<sup>(3)</sup>, + 3% tread depth<sup>(3)</sup>
- Maximized traction in soft soil and mud through massive, open lateral shoulder grooves
- Extra robust four-belt crown package with extra wide working plies helps deliver exceptional casing life<sup>(4)</sup>



Size	Load Range	Catalog Number	Tread Depth 32nds	Max. Speed (*) mph	Loaded Radius		Overall Diameter		Overall Width (‡)		Approved Rims (Measuring rim listed first.)	Dual Spacing		Revs Per Mile	Max. Load and Pressure Single				Max. Load and Pressure Dual			
					in.	mm	in.	mm	in.	mm		in.	mm		lbs.	psi	kg.	kPa	lbs.	psi	kg.	kPa
11R22.5 <sup>(1)</sup>	H	97079	31	65	19.8	503	42.2	1072	11.3	287	8.25, 7.50	12.5	318	490	6610	120	3000	830	6005	120	2725	830
315/80R22.5 <sup>(2,4)</sup>	L	40302	31	65	20.0	508	43.3	1099	12.5	318	9.00, 8.25 <sup>(4)</sup>	13.8	351	480	9090	130	4125	900	8270	130	3750	900
11R24.5 <sup>(1)</sup>	H	47962	31	65	20.8	528	44.4	1127	11.3	287	8.25, 7.50	12.5	318	467	7160	120	3250	830	6610	120	3000	830
12R24.5 <sup>(1)</sup>	H	47966	31	65	21.3	542	45.6	1157	11.3	287	8.25, 9.00	13.2	335	454	7830	120	3550	830	7160	120	3250	830

(1, 2) Tread design as indicated above the tire picture.  
 (3) When compared to Michelin® XDY-2™ tire.  
 (4) The 315/80R22.5 has a directional tread design with three belt construction. For use with 8.25 x 22.5 wheels, see Page 91.

**Aggressive radial truck tire designed for on/off service in severe conditions**

- Rugged directional tread with application specific compounds helps provide outstanding self-cleaning capability combined with resistance to aggressions
- Deep lateral shoulder grooves aid water and mud dispersion to help enhance traction
- Extra robust four-belt crown package with extra wide working plies help deliver exceptional casing life
- Extra thick sidewalls, designed to increase protection from shocks, snags and impacts
- Full-width elastic protector ply and extra thick rubber under the tread help protect the working plies from shocks, bruises and impacts

Directional tread



Size	Load Range	Catalog Number	Tread Depth 32nds	Max. Speed (*) mph	Loaded Radius		Overall Diameter		Overall Width (‡)		Approved Rims (Measuring rim listed first.)	Dual Spacing		Revs Per Mile	Max. Load and Pressure Single				Max. Load and Pressure Dual			
					in.	mm	in.	mm	in.	mm		in.	mm		lbs.	psi	kg.	kPa	lbs.	psi	kg.	kPa
11R22.5 <sup>(1)</sup>	H	77416	30	65	19.7	500	42.1	1069	11.0	279	8.25, 7.50	12.5	318	493	6610	120	3000	830	6005	120	2725	830
11R24.5 <sup>(1)</sup>	H	76789	30	65	20.6	524	44.1	1120	11.0	279	8.25, 7.50	12.5	318	469	7160	120	3250	830	6610	120	3000	830

(1) Directional tread design.

Note: Rim listed first is the measuring rim.  
 (\*) Exceeding the lawful speed limit is neither recommended nor endorsed.  
 (‡) Overall widths will change 0.1 inch (2.5 mm) for each 1/4 inch change in rim width. Minimum dual spacing should be adjusted accordingly.  
 Michelin® tires and tubes are subject to a continuous development program. Michelin North America, Inc. reserves the right to change product specifications at any time without notice or obligations.  
 Please consult rim manufacturer's load and inflation limits. Never exceed rim manufacturer's limits without permission of component manufacturer.

**Aggressive drive axle radial designed for vehicles operating in extreme conditions where maximized traction is the priority**

- 32/32nds original tread depth of rugged chip and cut resistant compound. Michelin Co-Ex technology keeps the crown package cool for a long casing life
- Massive isolated tread blocks with wide tapered grooves help maximize deep snow and mud traction while helping to minimize stone retention
- Extra robust four-belt crown package with extra wide working plies helps deliver exceptional casing life
- Extra thick sidewalls, designed to increase protection from shocks, snags and impacts
- Full-width elastic protector ply and extra thick rubber under the tread help protect the working plies from shocks, bruises and impacts



Size	Load Range	Catalog Number	Tread Depth		Loaded Radius		Overall Diameter		Overall Width (‡)		Approved Rims (Measuring rim listed first.)	Dual Spacing		Revs Per Mile	Max. Load and Pressure Single				Max. Load and Pressure Dual			
			32nds	mph	in.	mm	in.	mm	in.	mm		in.	mm		lbs.	psi	kg.	kPa	lbs.	psi	kg.	kPa
11R24.5	H	46268	32	65	20.6	524	44.4	1127	11.4	288	8.25, 7.50	12.5	318	468	7160	120	3250	830	6610	120	3000	830

**The drive axle radial for year round traction, optimized for winter conditions and limited all-position service**

- Outstanding traction on wet and slippery surfaces from over 700 3D *Matrix™* sipes
- Optimized for stone rejection with variable angled groove walls and groove bottom protectors
- Traction in demanding surface conditions from open shoulder design
- Protection from impacts through robust curb guard features and sidewall scallops
- Self-cleaning tread pattern through zig-zag groove angles and wide, open shoulder grooves



Truck Tires

Drive Tires

Size	Load Range	Catalog Number	Tread Depth		Loaded Radius		Overall Diameter		Overall Width (‡)		Approved Rims (Measuring rim listed first.)	Dual Spacing		Revs Per Mile	Max. Load and Pressure Single				Max. Load and Pressure Dual			
			32nds	mph	in.	mm	in.	mm	in.	mm		in.	mm		lbs.	psi	kg.	kPa	lbs.	psi	kg.	kPa
225/70R19.5	F	91423	18	75	15.2	386	32.4	824	9.2	234	6.75, 6.00	10.0	254	638	3640	95	1650	660	3415	95	1550	660
225/70R19.5	G	00691	18	75	15.2	386	32.4	824	9.2	234	6.75, 6.00	10.0	254	637	3970	110	1800	760	3750	110	1700	760
245/70R19.5	H	05797	19	75	15.6	395	33.6	854	9.7	247	6.75, 7.50	10.7	272	649	4940	120	2240	830	4675	120	2120	830

Note: Rim listed first is the measuring rim.

(\*) Exceeding the lawful speed limit is neither recommended nor endorsed.

(‡) Overall widths will change 0.1 inch (2.5 mm) for each 1/4 inch change in rim width. Minimum dual spacing should be adjusted accordingly.

Michelin® tires and tubes are subject to a continuous development program. Michelin North America, Inc. reserves the right to change product specifications at any time without notice or obligations.

Please consult rim manufacturer's load and inflation limits. Never exceed rim manufacturer's limits without permission of component manufacturer.

**Drive axle radial for year-round traction and optimized for severe winter conditions**

- Rugged directional tread design helps boost snow and ice traction and helps reduce heel/toe wear typically associated with open shoulder designs
- Full-width patented zig-zag sipes interlock to enhance block stability under torque while helping to provide extra bite, especially in deep snow
- Deep V shaped lateral shoulder grooves help maximize mud and snow evacuation
- Extra robust four-belt crown package with extra wide working plies help deliver exceptional casing life
- Full-width elastic protector ply and extra thick rubber under the tread help protect the working plies from shocks, bruises and impacts

Directional tread



Size	Load Range	Catalog Number	Tread Depth		Loaded Radius		Overall Diameter		Overall Width (‡)		Approved Rims (Measuring rim listed first.)	Dual Spacing		Revs Per Mile	Max. Load and Pressure Single				Max. Load and Pressure Dual			
			32nds	mph	in.	mm	in.	mm	in.	mm		in.	mm		lbs.	psi	kg.	kPa	lbs.	psi	kg.	kPa
11R22.5 (1)	H	53709	26	65	19.5	496	41.8	1062	11.0	279	8.25, 7.50	12.5	318	496	6610	120	3000	830	6005	120	2725	830
12R22.5 (1)	H	62208	26	65	19.9	506	42.8	1087	11.8	300	8.25, 9.00	13.2	335	484	7390	120	3350	830	6780	120	3075	830
11R24.5 (1)	H	43825	26	65	20.5	521	43.9	1114	11.0	279	8.25, 7.50	12.5	318	472	7160	120	3250	830	6610	120	3000	830

(1) Directional tread design.

Note: Rim listed first is the measuring rim.

(\*) Exceeding the lawful speed limit is neither recommended nor endorsed.

(‡) Overall widths will change 0.1 inch (2.5 mm) for each 1/4 inch change in rim width. Minimum dual spacing should be adjusted accordingly.

Michelin® tires and tubes are subject to a continuous development program. Michelin North America, Inc. reserves the right to change product specifications at any time without notice or obligations.

Please consult rim manufacturer's load and inflation limits. Never exceed rim manufacturer's limits without permission of component manufacturer.

**The latest Michelin trailer axle innovation that helps deliver optimized fuel efficiency and significant weight savings in long haul operations**

- Engineered to replace duals on long haul trailer axle fitments
- Advanced technology compounds offer remarkable fuel savings balanced with wet traction, mileage and even wear
- Four unique decoupling ribs help provide excellent resistance to irregular wear
- Features Infini-Coil Technology™, incorporating 1/4 mile of steel cable to help eliminate casing growth and ensure a consistent footprint



Size	Load Range	Catalog Number	Tread Depth	Max. Speed (*)	Loaded Radius		Overall Diameter		Overall Width (‡)		Approved Rim	Revs Per Mile	Max. Load and Pressure Single			
			32nds	mph	in.	mm	in.	mm	in.	mm			lbs.	psi	kg.	kPa
445/50R22.5 (1)	L	49694	13	75	18.2	463	39.5	1003	17.1	435	14.00	527	10200	120	4625	830

(1) Equivalent overall diameter to Michelin 275/80R22.5 trailer tire offering.

**The latest Michelin trailer axle innovation that helps deliver optimized weight savings and significant fuel efficiency in highway and regional operations**

- Engineered to replace duals on highway and regional trailer axle fitments
- Michelin's best scrub resistant (chip and cut resistant in ⊗ designated version) compounds offer remarkable resistance to scrub balanced with wet traction or mileage
- Unique nine rib design helps deliver stability and excellent resistance to uneven wear
- Features Infini-Coil Technology™, incorporating 1/4 mile of steel cable to help eliminate casing growth and ensure a consistent footprint



Size	Load Range	Catalog Number	Tread Depth	Max. Speed (*)	Loaded Radius		Overall Diameter		Overall Width (‡)		Approved Rim	Revs Per Mile	Max. Load and Pressure Single			
			32nds	mph	in.	mm	in.	mm	in.	mm			lbs.	psi	kg.	kPa
445/50R22.5 (1)	L	59070	16	75	18.3	464	39.7	1008	17.1	435	14.00	525	10200	120	4625	830
455/55R22.5 ⊗ (2,3)	L	30574	16	75	19.2	488	41.7	1058	17.6	446	14.00	499	11000	120	5000	830

⊗ With chip and cut resistant tread compound.

(1) Equivalent overall diameter to Michelin 275/80R22.5 trailer tire offering.

(2) Equivalent overall diameter to Michelin 11R22.5 or 275/80R24.5 trailer tire offering.

(3) New, lower maximum pressure (120 psi).

Note: Rim listed first is the measuring rim.

(\*) Exceeding the lawful speed limit is neither recommended nor endorsed.

(‡) Overall widths will change 0.1 inch (2.5 mm) for each 1/4 inch change in rim width. Minimum dual spacing should be adjusted accordingly.

Michelin® tires and tubes are subject to a continuous development program. Michelin North America, Inc. reserves the right to change product specifications at any time without notice or obligations.

Please consult rim manufacturer's load and inflation limits. Never exceed rim manufacturer's limits without permission of component manufacturer.

**Most fuel-efficient and quiet, standard trailer tire for long haul service**

- Latest Advanced Technology™ tread compounds for outstanding fuel efficiency
- 13/32nds tread depth to help resist irregular wear
- Four see-through circumferential grooves aid water evacuation for excellent wet weather performance



Size	Load Range	Catalog Number	Tread Depth		Loaded Radius		Overall Diameter		Overall Width (‡)		Approved Rims (Measuring rim listed first.)	Dual Spacing		Revs Per Mile	Max. Load and Pressure Single				Max. Load and Pressure Dual			
			32nds	mph	in.	mm	in.	mm	in.	mm		in	mm		lbs.	psi	kg.	kPa	lbs.	psi	kg.	kPa
275/80R22.5	G	73176	13	75	18.4	467	39.6	1007	11.0	280	8.25, 7.50	12.2	311	524	6175	110	2800	760	5675	110	2575	760

**Fuel-efficient, standard trailer tire that helps deliver long, even tread wear in long haul service**

- Standardized casing dimensions help ensure interchangeability with Michelin long haul steer and drive casings for efficient casing management
- Curb guard ribs help provide added defense against injuries from curbing
- Unique shoulder groove design helps provide excellent resistance to uneven shoulder wear
- Four see-through circumferential grooves aid water evacuation for good wet weather performance



Size	Load Range	Catalog Number	Tread Depth		Loaded Radius		Overall Diameter		Overall Width (‡)		Approved Rims (Measuring rim listed first.)	Dual Spacing		Revs Per Mile	Max. Load and Pressure Single				Max. Load and Pressure Dual			
			32nds	mph	in.	mm	in.	mm	in.	mm		in	mm		lbs.	psi	kg.	kPa	lbs.	psi	kg.	kPa
11R22.5	G	02078	12	75	19.1	485	40.8	1036	11.2	285	8.25, 7.50	12.5	318	501	6175	105	2800	720	5840	105	2650	720
275/80R22.5	G	19518	12	75	18.4	467	39.7	1008	11.1	281	8.25, 7.50	12.2	311	524	6175	110	2800	760	5675	110	2575	760
11R24.5	G	22754	12	75	20.0	508	43.0	1092	11.1	283	8.25, 7.50	12.5	318	483	6610	105	3000	720	6005	105	2725	720
275/80R24.5	G	29684	12	75	19.1	485	40.8	1036	10.8	274	8.25, 7.50	12.2	311	507	6175	110	2800	760	5675	110	2575	760

Note: Rim listed first is the measuring rim.

(\*) Exceeding the lawful speed limit is neither recommended nor endorsed.

(‡) Overall widths will change 0.1 inch (2.5 mm) for each 1/4 inch change in rim width. Minimum dual spacing should be adjusted accordingly.

Michelin® tires and tubes are subject to a continuous development program. Michelin North America, Inc. reserves the right to change product specifications at any time without notice or obligations.

Please consult rim manufacturer's load and inflation limits. Never exceed rim manufacturer's limits without permission of component manufacturer.

**Fuel-efficient, small diameter trailer tire that helps deliver long, even tread wear in high cube highway service**

- Advanced technology compounds formulated to help provide low rolling resistance and cool operating temperatures
- See-through circumferential grooves promote efficient water evacuation for good wet braking and traction throughout the life
- Improved retreadability from a stronger, more curable crown package (compared to the Energy XTA<sup>®</sup>)
- The 445/45R19.5 is an ultra low-profile, wide base tire optimized to replace duals



Size	Load Range	Catalog Number	Tread Depth		Loaded Radius		Overall Diameter		Overall Width (‡)		Approved Rims (Measuring rim listed first.)	Dual Spacing		Revs Per Mile	Max. Load and Pressure Single				Max. Load and Pressure Dual			
			32nds	mph	in.	mm	in.	mm	in.	mm		in.	mm		in.	mm	lbs.	psi	kg.	kPa	lbs.	psi
235/75R17.5 <sup>(1)</sup>	J	88143	13	62	14.2	361	31.2	792	9.5	241	6.75, 7.50	10.3	262	670	6005	125	2725	860	5675	125	2575	860
245/70R17.5 <sup>(1)</sup>	J	78370	13	62	14.2	361	31.2	792	9.5	241	6.75, 7.50	10.6	270	670	6005	125	2725	860	5675	125	2575	860
265/70R19.5 <sup>(2)</sup>	J	83728	15	62	15.7	400	34.1	865	10.4	265	7.50, 6.75, 8.25	11.6	295	612	6005	120	2725	830	5675	120	2575	830
445/45R19.5 <sup>(3)</sup>	M	69910	18	62	16.3	414	35.7	906	17.1	434	14.00	—	—	585	9920	130	4500	900	—	—	—	—

(1, 2) Tread design as indicated above the tire pictures.  
 (3) Tread design not shown.

**The highway trailer radial optimized for low bed, high cube trailers operations**

- Application specific compound
- Significant groove angles to help resist stone retention drilling



Truck Tires

Trailer Tires

Size	Load Range	Catalog Number	Tread Depth		Loaded Radius		Overall Diameter		Overall Width (‡)		Approved Rims (Measuring rim listed first.)	Dual Spacing		Revs Per Mile	Max. Load and Pressure Single				Max. Load and Pressure Dual			
			32nds	mph	in.	mm	in.	mm	in.	mm		in.	mm		in.	mm	lbs.	psi	kg.	kPa	lbs.	psi
10.00R15 <sup>(1)</sup>	J	70667	14	55	16.5	419	36.0	914	10.6	269	7.50, 7.00	12.5	318	579	6940	120	3150	830	6395	120	2900	830
7.50R15 <sup>(1)</sup>	H	89279	13	55	13.9	354	30.3	769	8.3	210	6.00, 5.00	9.5	242	688	4805	120	2180	830	4540	120	2060	830
8.25R15 <sup>(1)</sup>	H	27383	14	55	15.0	382	32.9	836	9.1	230	6.50, 7.00	10.4	265	633	6005	120	2725	830	5675	120	2575	830
215/75R17.5	J	82636	15	62	14.1	359	30.7	779	8.7	221	6.00, 6.75	9.4	239	679	4805	120	2180	830	4540	120	2060	830

(1) Please refer to the Tubes and Flaps Table on Page 85.

Note: Rim listed first is the measuring rim.

(\*) Exceeding the lawful speed limit is neither recommended nor endorsed.

(‡) Overall widths will change 0.1 inch (2.5 mm) for each 1/4 inch change in rim width. Minimum dual spacing should be adjusted accordingly.

Michelin<sup>®</sup> tires and tubes are subject to a continuous development program. Michelin North America, Inc. reserves the right to change product specifications at any time without notice or obligations.

Please consult rim manufacturer's load and inflation limits. Never exceed rim manufacturer's limits without permission of component manufacturer.



**Robust trailer radial designed to withstand the demands of high scrub and spread axle service**

- Long tread life from 16/32nds of application specific compounds
- Smooth, even wear in high scrub service from beefy, solid shoulders and trailer optimized design
- Protection from impacts and curbing promoted by sidewall scallops and curb guard features
- Standardized casing dimensions help ensure interchangeability with Michelin long haul steer and drive casings for efficient casing management



Size	Load Range	Catalog Number	Tread Depth 32nds	Max. Speed (*)		Loaded Radius		Overall Diameter		Overall Width (‡)		Approved Rims (Measuring rim listed first.)	Dual Spacing		Revs Per Mile	Max. Load and Pressure Single				Max. Load and Pressure Dual			
				mph	in.	mm	in.	mm	in.	mm	in.		mm	in.		mm	lbs.	psi	kg.	kPa	lbs.	psi	kg.
11R22.5	G	21307	16	75	19.1	484	41.0	1041	11.3	288	8.25, 7.50	12.5	318	506	6175	105	2800	720	5840	105	2650	720	
275/80R22.5	G	17706	16	75	18.6	472	39.8	1012	11.0	280	8.25, 7.50	12.2	311	520	6175	110	2800	760	5675	110	2575	760	
11R24.5	G	07025	16	75	20.0	509	43.0	1093	11.3	286	8.25, 7.50	12.5	318	482	6610	105	3000	720	6005	105	2725	720	
275/80R24.5	G	33965	16	75	19.2	488	41.1	1043	10.7	272	8.25, 7.50	12.2	311	504	6175	110	2800	760	5675	110	2575	760	

**Robust small diameter trailer tire designed to withstand the demands of high scrub and spread axle service on low platform and specialty trailers**

- Dual compound rubber helps ensure cool operating temperatures while upper tread abrasion resistance helps keep wear rates low
- Deep, wide channels help provide excellent water evacuation throughout the life of the tire
- Lateral siping along rib edges help enhance traction and braking in adverse weather conditions
- Robust crown design with 5 steel belt package (365/80R20 has 4 steel belts and 5 rib design)



Size	Load Range	Catalog Number	Tread Depth 32nds	Max. Speed (*)		Loaded Radius		Overall Diameter		Overall Width (‡)		Approved Rims (Measuring rim listed first.)	Dual Spacing		Revs Per Mile	Max. Load and Pressure Single				Max. Load and Pressure Dual			
				mph	in.	mm	in.	mm	in.	mm	in.		mm	in.		mm	lbs.	psi	kg.	kPa	lbs.	psi	kg.
235/75R17.5 (1)	J	01963	15	62	14.3	363	31.3	796	9.5	241	6.75, 7.50	10.3	262	668	6005	125	2725	860	5675	125	2575	860	
285/70R19.5 (1)	J	37840	18	62	16.1	409	35.2	894	11.2	285	8.25, 9.00	12.7	323	594	7390	130	3350	900	6940	130	3150	900	
365/80R20 (2, 3)	L	84879	21	65	20.1	510	43.4	1102	14.5	368	10.00V, 10.00	—	—	479	10000	130	4540	900	—	—	—	—	

(1, 2) Tread design as indicated above the tire picture.  
 (3) Please refer to the Tubes and Flaps Table on Page 85.

Note: Rim listed first is the measuring rim.

(\*) Exceeding the lawful speed limit is neither recommended nor endorsed.

(‡) Overall widths will change 0.1 inch (2.5 mm) for each 1/4 inch change in rim width. Minimum dual spacing should be adjusted accordingly.

Michelin® tires and tubes are subject to a continuous development program. Michelin North America, Inc. reserves the right to change product specifications at any time without notice or obligations.

Please consult rim manufacturer's load and inflation limits. Never exceed rim manufacturer's limits without permission of component manufacturer.

**Low profile radial designed for rugged, mixed trailer service**

- Compound for chip and cut resistance to help resist the abusive conditions of on/off road applications
- Four steel belt construction helps deliver extra casing protection and added stability
- Extra wide protector ply extends under all major grooves and helps protect the working plies from most bruising and penetrations



Size	Load Range	Catalog Number	Tread Depth		Loaded Radius		Overall Diameter		Overall Width (‡)		Approved Rims (Measuring rim listed first.)	Dual Spacing		Revs Per Mile	Max. Load and Pressure Single				Max. Load and Pressure Dual			
			32nds	mph	in.	mm	in.	mm	in.	mm		in	mm		lbs.	psi	kg.	kPa	lbs.	psi	kg.	kPa
275/70R22.5	J	42407	21	62	17.7	450	38.2	970	10.9	276	7.50, 8.25	11.9	303	544	6940	120	3150	830	6395	120	2900	830

Note: Rim listed first is the measuring rim.

(\*) Exceeding the lawful speed limit is neither recommended nor endorsed.

(‡) Overall widths will change 0.1 inch (2.5 mm) for each 1/4 inch change in rim width. Minimum dual spacing should be adjusted accordingly.

Michelin® tires and tubes are subject to a continuous development program. Michelin North America, Inc. reserves the right to change product specifications at any time without notice or obligations.

Please consult rim manufacturer's load and inflation limits. Never exceed rim manufacturer's limits without permission of component manufacturer.

The latest Michelin all-position radial innovation designed for optimized weight savings and significant fuel savings in On/Off Road operations.

- Long tread life and outstanding chip and cut resistance in On/Off Road service with 23/32nds original tread depth of application specific compound
- Flat, stable contact area for long, even wear provided by Michelin's Infini-Coil Technology™, featuring a 1/4 mile of steel cable to help eliminate casing growth
- Enhanced protection against stone drilling from variable pitch groove walls and groove bottom protectors in center grooves
- Great bead durability and resistance to heat from reinforced bead package featuring a wide metallic chafer



Size	Load Range	Catalog Number	Tread Depth		Loaded Radius		Overall Diameter		Overall Width (‡)		Approved Rim	Revs Per Mile	Max. Load and Pressure Single			
			32nds	mph	in.	mm	in.	mm	in.	mm			lbs.	psi	kg.	kPa
455/55R22.5	M	11629	23	75	19.4	492	41.9	1065	17.8	452	14.00 <sup>(1)</sup>	496	11700	130	5300	900

(1) For use on 13" rim, see Page 91.

A premium all-position radial with high carrying capacity designed for exceptional tread life in high scrub urban applications, such as waste vehicles.

- Significant increase in tread life with new scrub-resistant, application-specific tread compounds and increased tread volume
- 65 mph rating with optimized scrub resistance and reduced operating temperatures in the crown area
- Fostered reduced mounting and dismounting damage with Michelin's rounded bead toe design



Size	Load Range	Catalog Number	Tread Depth		Loaded Radius		Overall Diameter		Overall Width (‡)		Approved Rims (Measuring rim listed first.)	Revs Per Mile	Max. Load and Pressure Single			
			32nds	mph	in.	mm	in.	mm	in.	mm			lbs.	psi	kg.	kPa
425/65R22.5	L	03785	23	65	20.6	524	44.7	1137	16.6	421	13.00, 12.25	465	11400	120	5150	830

Note: Rim listed first is the measuring rim.

(\*) Exceeding the lawful speed limit is neither recommended nor endorsed.

(‡) Overall widths will change 0.1 inch (2.5 mm) for each 1/4 inch change in rim width. Minimum dual spacing should be adjusted accordingly.

Michelin® tires and tubes are subject to a continuous development program. Michelin North America, Inc. reserves the right to change product specifications at any time without notice or obligations.

Please consult rim manufacturer's load and inflation limits. Never exceed rim manufacturer's limits without permission of component manufacturer.

**Wide base radial designed to deliver high mileage and a smooth quiet ride on heavy steer axle fitments in both regional and highway service.**

- Dual compound tread rubber helps ensure cool operating temperatures, while abrasion-resistant rubber compound helps keep tire wear rate low
- Deep, wide channels help provide excellent water evacuation throughout the life of the tire
- Lateral siping along rib edges help enhance traction and braking in adverse weather conditions
- Robust crown design with four-steel belt package



Size	Load Range	Catalog Number	Tread Depth		Max. Speed (*)		Loaded Radius		Overall Diameter		Overall Width (‡)		Approved Rims (Measuring rim listed first.)	Revs Per Mile	Max. Load and Pressure Single			
			32nds	mph	in.	mm	in.	mm	in.	mm	lbs.	psi			kg.	kPa		
385/65R22.5	L	36991	21	65	19.6	497	42.2	1072	14.9	379	11.75, 12.25	492	9920	130	4500	900		
425/65R22.5	L	11829	21	65	20.6	522	44.5	1130	16.6	421	13.00, 12.25	468	11400	120	5150	825		
445/65R22.5	M	10805	21	65	21.0	534	45.6	1158	17.8	451	14.00, 13.00	457	12800	130	5800	900		

**High capacity tube type all-position tire designed for heavy axle applications such as mobile cranes**

- Five deep circumferential grooves for excellent water evacuation and wet traction
- Full-width working plies help provide a flat footprint for exceptional stability
- Extra high load carrying capacity for the tough requirements of special applications
- Maximum speed 50 mph



Size	Load Range	Catalog Number	Tread Depth		Max. Speed (*)		Loaded Radius		Overall Diameter		Approved Rim	Dual Spacing		Revs Per Mile	Max. Load and Pressure Single				Max. Load and Pressure Dual			
			32nds	mph	in.	mm	in.	mm	in.	mm		in.	mm		lbs.	psi	kg.	kPa	lbs.	psi	kg.	kPa
G20 (14.00R20) (1)	M	70870	18	50	22.4	568	48.8	1239	15.0	380	10.00	16.8	426	428	11000	115	5000	790	10200	115	4625	790

(1) Please refer to the Tubes and Flaps Table on Page 85.

Note: Rim listed first is the measuring rim.

(\*) Exceeding the lawful speed limit is neither recommended nor endorsed.

(‡) Overall widths will change 0.1 inch (2.5 mm) for each 1/4 inch change in rim width. Minimum dual spacing should be adjusted accordingly.

Michelin® tires and tubes are subject to a continuous development program. Michelin North America, Inc. reserves the right to change product specifications at any time without notice or obligations.

Please consult rim manufacturer's load and inflation limits. Never exceed rim manufacturer's limits without permission of component manufacturer.

**All-position wide base radial designed for optimized on/off road traction**

- Self-cleaning, open-shoulder tread design features offset elements to help enhance traction and floatation capabilities
- Stable block design helps ensure a consistent footprint, even in free rolling positions, to help deliver smooth even wear and a quiet ride
- Deep, application specific compounds help provide resistance to aggressions and abrasion common in off road service
- Full-width steel belts and elastic protector ply help protect the casing against shocks, bruising and penetrations
- Conventional 22.5" commercial sizes



Size	Load Range	Catalog Number	Tread Depth	Max. Speed (*)	Loaded Radius		Overall Diameter		Overall Width (‡)		Approved Rims (Measuring rim listed first.)	Revs Per Mile	Max. Load and Pressure Single			
			32nds	mph	in.	mm	in.	mm	in.	mm			lbs.	psi	kg.	kPa
425/65R22.5	L	53254	26	60	20.6	524	44.8	1139	16.6	421	13.00, 12.25	467	11400	120	5150	830
445/65R22.5	L	84103	27	60	21.2	538	46.0	1168	17.6	448	14.00, 13.00	453	12300	120	5600	830

**Exceptional all-position wide base radial designed for heavy front axle service in mixed service applications**

- Improved traction in soft soil and mud promoted by aggressive new tread design<sup>(1)</sup>
- Improved floatation offered by wider tread (almost 1 inch wider than XZY® Wide Base)
- Great resistance to shocks, bruising and penetrations fostered by new four-belt design featuring full-width elastic protector ply
- Added sidewall and shoulder protection from thicker rubber and new aggressive shoulder design
- Improved wet traction throughout the tread life cultivated by deep, wide circumferential grooves and minimized bridging between tread elements



Size	Load Range	Catalog Number	Tread Depth	Max. Speed (*)	Loaded Radius		Overall Diameter		Overall Width (‡)		Approved Rims (Measuring rim listed first.)	Revs Per Mile	Max. Load and Pressure Single			
			32nds	mph	in.	mm	in.	mm	in.	mm			lbs.	psi	kg.	kPa
385/65R22.5	J	53779	22	65	19.6	499	42.4	1078	14.9	379	11.75, 12.25	491	9370	120	4250	830
425/65R22.5	L	40321	23	65	20.6	524	44.7	1137	16.6	421	13.00, 12.25	465	11400	120	5150	830
445/65R22.5	L	83691	23	65	21.1	536	45.8	1164	17.8	451	14.00, 13.00	455	12800	130	5800	900

(1) When compared with XZY® Wide Base.

Note: Rim listed first is the measuring rim.

(\*) Exceeding the lawful speed limit is neither recommended nor endorsed.

(‡) Overall widths will change 0.1 inch (2.5 mm) for each 1/4 inch change in rim width. Minimum dual spacing should be adjusted accordingly.

Michelin® tires and tubes are subject to a continuous development program. Michelin North America, Inc. reserves the right to change product specifications at any time without notice or obligations.

Please consult rim manufacturer's load and inflation limits. Never exceed rim manufacturer's limits without permission of component manufacturer.

**High capacity tube type drive tire designed for mostly off road application such as logging and mining**

- Open shoulder design for enhanced self-cleaning capability and soft soil mobility
- Massive tread elements offer exceptional resistance to cuts and penetrations
- Application specific compound helps resist cutting, chipping and chunking common in severe off road service
- Maximum speed 50 mph

20% Highway / 80% Off road



Size	Load Range	Catalog Number	Tread Depth		Max. Speed (*)		Loaded Radius		Overall Diameter		Overall Width (‡)		Approved Rims (Measuring rim listed first.)	Dual Spacing		Revs Per Mile	Max. Load and Pressure Single				Max. Load and Pressure Dual			
			32nds	mph	in.	mm	in.	mm	in.	mm	in.	mm		lbs.	psi		kg.	kPa	lbs.	psi	kg.	kPa		
12.00R24 <sup>(1)</sup>	J	30049	38	50	23.1	586	49.4	1255	12.7	323	8.50, 8.00		14.1	358	422	9370	120	4250	830	8540	120	3875	830	

(1) Please refer to the Tubes and Flaps Table on Page 85.

**All-terrain, all-position radial for special service such as Emergency Response vehicles**

- Self-cleaning, open shoulder tread design features offset elements to help enhance traction and floatation capabilities on varied terrains including snow, sand, mud and highway
- Non-directional design for versatility
- Full-width steel belts and elastic protector ply help provide added casing protection against most off road hazards
- Tubeless construction compatible with Central Tire Inflation systems and bead locks



Size	Load Range	Catalog Number	Tread Depth		Max. Speed (*)		Loaded Radius		Overall Diameter		Overall Width (‡)		Approved Rims (Measuring rim listed first.)	Revs Per Mile	Max. Load and Pressure Single			
			32nds	mph	in.	mm	in.	mm	in.	mm	lbs.	psi			kg.	kPa		
395/85R20 <sup>(1)</sup>	G	37727	33	70	21.4	544	46.8	1189	15.3	388	10.00W, 10.00		446	9370	95	4250	660	
24R21	H	76025	31	55	24.8	631	54.6	1388	23.9	608	18.00		383	15700	85	7100	590	

(1) Please refer to the Tubes and Flaps Table on Page 85.

Note: Rim listed first is the measuring rim.

(\*) Exceeding the lawful speed limit is neither recommended nor endorsed.

(‡) Overall widths will change 0.1 inch (2.5 mm) for each 1/4 inch change in rim width. Minimum dual spacing should be adjusted accordingly.

Michelin® tires and tubes are subject to a continuous development program. Michelin North America, Inc. reserves the right to change product specifications at any time without notice or obligations.

Please consult rim manufacturer's load and inflation limits. Never exceed rim manufacturer's limits without permission of component manufacturer.

**The soft soil, all-position radial for special service such as Emergency Response vehicles**

- Tread design optimized to minimize sandy surface disturbance
- Efficient grip with exceptional floatation capabilities



Size	Load Range	Catalog Number	Tread Depth		Loaded Radius		Overall Diameter		Overall Width		Approved Rim	Revs Per Mile	Max. Load and Pressure Single			
			32nds	mph	in.	mm	in.	mm	in.	mm			lbs.	psi	kg.	kPa
24R20.5	H	23176	21	50	24.4	620	54.1	1374	23.7	602	18.00	388	15700	85	7100	590

Note: Rim listed first is the measuring rim.

(\*) Exceeding the lawful speed limit is neither recommended nor endorsed.

(‡) Overall widths will change 0.1 inch (2.5 mm) for each 1/4 inch change in rim width. Minimum dual spacing should be adjusted accordingly.

Michelin® tires and tubes are subject to a continuous development program. Michelin North America, Inc. reserves the right to change product specifications at any time without notice or obligations.

Please consult rim manufacturer's load and inflation limits. Never exceed rim manufacturer's limits without permission of component manufacturer.

# MICHELIN INFLATION CHARTS FOR TRUCK TIRES

To select the proper load and inflation table, locate your tire size in the following pages, then match your tire's sidewall markings to the table with the same sidewall markings. If your tire's sidewall markings do not match any table listed, please contact your Michelin dealer for the applicable load and inflation table.

Industry load and inflation standards are in a constant state of change, and Michelin continually updates its product information to reflect these changes. Printed material may not reflect the latest load and inflation standards.

**NOTE: Never exceed the wheel manufacturer's maximum air pressure limitation.**

**S = Single configuration, or 2 tires per axle.**

**D = Dual configuration, or 4 tires per axle.**

**Loads are indicated per axle.**

WHEEL DIAMETER <b>15"</b>	PSI	75	80	85	90	95	100	105	110	115	120	MAXIMUM LOAD AND PRESSURE ON SIDEWALL
	kPa	520	550	590	620	660	690	720	760	790	830	
<b>7.50R15 LRH</b> <b>XTA</b>	LBS SINGLE	6900	7200	7500	7800	8100	8400	8700	9000	9300	9610	S 4805 LBS AT 120 PSI
	LBS DUAL	13040	13640	14240	14840	15400	15960	16250	14120	17680	18160	D 4540 LBS AT 120 PSI
	KG SINGLE	3130	3266	3402	3538	3674	3810	3946	4082	4218	4360	S 2180 KG AT 830 kPa
	KG DUAL	5915	6187	6459	6731	6985	7239	7371	6405	8020	8240	D 2060 KG AT 830 kPa
<b>8.25R15 LRH</b> <b>XTA</b>	LBS SINGLE	8250	8680	9110	9540	9960	10380	10790	11200	11610	12010	S 6005 LBS AT 120 PSI
	LBS DUAL	15580	16420	17220	18040	18840	19620	20400	21180	21940	22700	D 5675 LBS AT 120 PSI
	KG SINGLE	3740	3920	4140	4320	4540	4700	4860	5080	5240	5450	S 2725 KG AT 830 kPa
	KG DUAL	7080	7400	7840	8160	8560	8880	9200	9600	9920	10300	D 2575 KG AT 830 kPa
<b>10.00R15 LRJ</b> <b>XTA</b>	LBS SINGLE	9530	10030	10530	11030	11510	12000	12470	12950	13420	13880	S 6940 LBS AT 120 PSI
	LBS DUAL	17560	18500	19420	20320	21220	22100	22980	23860	24720	25580	D 6395 LBS AT 120 PSI
	KG SINGLE	4340	4540	4800	4980	5240	5440	5620	5880	6060	6300	S 3150 KG AT 830 kPa
	KG DUAL	7960	8360	8840	9200	9640	10000	10360	10800	11160	11600	D 2900 KG AT 830 kPa

WHEEL DIAMETER <b>17.5"</b>	PSI	75	80	85	90	95	100	105	110	115	120	125	MAXIMUM LOAD AND PRESSURE ON SIDEWALL
	kPa	520	550	590	620	660	690	720	760	790	830	860	
<b>10R17.5 LRG</b> <b>XZA</b>	LBS SINGLE			7720	8010	8300	8600	8940	9280	9610			S 4805 LBS AT 115 PSI
	LBS DUAL			14560	15140	15720	16320	16940	17560	18160			D 4540 LBS AT 115 PSI
	KG SINGLE			3500	3640	3780	3900	4060	4220	4360			S 2180 KG AT 790 kPa
	KG DUAL			6600	6880	7160	7400	7680	7960	8240			D 2060 KG AT 790 kPa
<b>215/75R17.5 LRJ</b> <b>XTA</b>	LBS SINGLE	6750	7080	7390	7720	8020	8360	8660	8990	9300	9610		S 4805 LBS AT 120 PSI
	LBS DUAL	12790	13400	14000	14590	15190	15780	16380	16980	17570	18160		D 4540 LBS AT 120 PSI
	KG SINGLE	3062	3211	3352	3502	3638	3792	3928	4078	4218	4360		S 2180 KG AT 830 kPa
	KG DUAL	5802	6078	6350	6618	6890	7158	7430	7702	7970	8240		D 2060 KG AT 830 kPa
<b>235/75R17.5 LRJ</b> <b>XTA2 ENERGY</b>	LBS SINGLE		8400	8820	9230	9640	10050	10450	10840	11240	11620	12010	S 6005 LBS AT 125 PSI
	LBS DUAL		15880	16680	17460	18220	18980	19740	20500	21240	21980	22700	D 5675 LBS AT 125 PSI
	KG SINGLE		3820	4040	4200	4400	4560	4720	4940	5100	5300	5450	S 2725 KG AT 860 kPa
	KG DUAL		7200	7600	7920	8320	8640	8920	9320	9640	10000	10300	D 2575 KG AT 860 kPa
<b>245/70R17.5 LRJ</b> <b>XTA2 ENERGY</b>	LBS SINGLE		8400	8820	9230	9640	10050	10450	10840	11240	11620	12010	S 6005 LBS AT 125 PSI
	LBS DUAL		15880	16680	17460	18220	18980	19740	20500	21240	21980	22700	D 5675 LBS AT 125 PSI
	KG SINGLE		3820	4040	4200	4400	4560	4720	4940	5100	5300	5450	S 2725 KG AT 860 kPa
	KG DUAL		7200	7600	7920	8320	8640	8920	9320	9640	10000	10300	D 2575 KG AT 860 kPa



# MICHELIN INFLATION CHARTS FOR TRUCK TIRES

To select the proper load and inflation table, locate your tire size in the following pages, then match your tire's sidewall markings to the table with the same sidewall markings. If your tire's sidewall markings do not match any table listed, please contact your Michelin dealer for the applicable load and inflation table.

Industry load and inflation standards are in a constant state of change, and Michelin continually updates its product information to reflect these changes. Printed material may not reflect the latest load and inflation standards.

**NOTE: Never exceed the wheel manufacturer's maximum air pressure limitation.**

**S = Single configuration, or 2 tires per axle.**

**D = Dual configuration, or 4 tires per axle.**

**Loads are indicated per axle.**

WHEEL DIAMETER <b>19.5"</b>	PSI	65	70	75	80	85	90	95	100	105	110	115	120	MAXIMUM LOAD AND PRESSURE ON SIDEWALL
	kPa	450	480	520	550	590	620	660	690	720	760	790	830	
<b>8R19.5 LRF</b> <b>XZA</b>	LBS SINGLE		5080	5360	5670	5910	6150	6390	6610	6830	7050			S 3525 LBS AT 110 PSI
	LBS DUAL		9840	10280	10720	11140	11560	12000	12400	12800	13220			D 3305 LBS AT 110 PSI
	KG SINGLE		2300	2440	2570	2680	2800	2900	3000	3100	3200			S 1600 KG AT 760 kPa
	KG DUAL		4480	4680	4860	5040	5240	5440	5640	5840	6000			D 1500 KG AT 760 kPa
<b>225/70R19.5 LRF</b> <b>XDS2</b>	LBS SINGLE	5510	5790	6080	6390	6630	6900	7280						S 3640 LBS AT 95 PSI
	LBS DUAL	10400	10880	11440	12000	12460	12980	13660						D 3415 LBS AT 95 PSI
	KG SINGLE	2500	2620	2760	2900	3000	3140	3300						S 1650 KG AT 660 kPa
	KG DUAL	4720	4920	5200	5440	5640	5880	6200						D 1550 KG AT 660 kPa
<b>225/70R19.5 LRG</b> <b>XDS2, XZE2+ XRV</b>	LBS SINGLE	5510	5790	6080	6390	6630	6900	7280	7430	7690	7940			S 3970 LBS AT 110 PSI
	LBS DUAL	10400	10880	11440	12000	12460	12980	13660	13960	14460	15000			D 3750 LBS AT 110 PSI
	KG SINGLE	2500	2620	2760	2900	3000	3140	3300	3380	3480	3600			S 1800 KG AT 760 kPa
	KG DUAL	4720	4920	5200	5440	5640	5880	6200	6320	6560	6800			D 1700 KG AT 760 kPa
<b>245/70R19.5 LRF</b> <b>XZE, XRV</b>	LBS SINGLE				7280	7480	7780	8160						S 4080 LBS AT 95 PSI
	LBS DUAL				13660	14060	14620	15440						D 3860 LBS AT 95 PSI
	KG SINGLE				3300	3400	3540	3700						S 1850 KG AT 660 kPa
	KG DUAL				6200	6360	6640	7000						D 1750 KG AT 660 kPa
<b>245/70R19.5 LRG</b> <b>XRV</b>	LBS SINGLE				7280	7480	7780	8160	8380	8670	9080			S 4540 LBS AT 110 PSI
	LBS DUAL				13660	14060	14620	15440	15760	16300	17200			D 4300 LBS AT 110 PSI
	KG SINGLE				3300	3400	3540	3700	3800	3940	4120			S 2060 KG AT 760 kPa
	KG DUAL				6200	6360	6640	7000	7160	7400	7800			D 1950 KG AT 760 kPa
<b>245/70R19.5 LRH</b> <b>XDS2, XZE</b>	LBS SINGLE			6780	7140	7500	7850	8200	8540	8880	9220	9550	9880	S 4940 LBS AT 120 PSI
	LBS DUAL			12840	13520	14200	14860	15520	16160	16800	17440	18080	18700	D 4675 LBS AT 120 PSI
	KG SINGLE			3080	3220	3400	3540	3720	3860	4000	4180	4300	4480	S 2240 KG AT 830 kPa
	KG DUAL			5840	6120	6440	6720	7040	7320	7560	7920	8160	8480	D 2120 KG AT 830 kPa
<b>265/70R19.5 LRG</b> <b>XDE2+</b>	LBS SINGLE	7230	7680	8110	8540	8970	9390	9800	10210	10620	11020			S 5510 LBS AT 110 PSI
	LBS DUAL	13660	14500	15320	16140	16940	17740	18520	19300	20060	20820			D 5205 LBS AT 110 PSI
	KG SINGLE	3280	3460	3700	3860	4080	4240	4460	4620	4780	5000			S 2500 KG AT 760 kPa
	KG DUAL	6200	6520	6960	7280	7720	8040	8440	8720	9040	9440			D 2360 KG AT 760 kPa
<b>265/70R19.5 LRJ</b> <b>XTA2 ENERGY</b>	LBS SINGLE			8250	8680	9110	9540	9960	10380	10790	11200	11610	12010	S 6005 LBS AT 120 PSI
	LBS DUAL			15580	16420	17220	18040	18840	19620	20400	21180	21940	22700	D 5675 LBS AT 120 PSI
	KG SINGLE			3740	3920	4140	4320	4540	4700	4860	5080	5240	5450	S 2725 KG AT 830 kPa
	KG DUAL			7080	7400	7840	8160	8560	8880	9200	9600	9920	10300	D 2575 KG AT 830 kPa
<b>285/70R19.5 LRH</b> <b>XDE2+</b>	LBS SINGLE			8780	9250	9710	10160	10610	11050	11490	11930	12360	12790	S 6395 LBS AT 120 PSI
	LBS DUAL			16500	17360	18220	19080	19920	20760	21580	22400	23220	24020	D 6005 LBS AT 120 PSI
	KG SINGLE			3980	4180	4420	4600	4820	5000	5180	5400	5580	5800	S 2900 KG AT 830 kPa
	KG DUAL			7480	7840	8280	8640	9080	9400	9720	10160	10480	10900	D 2725 KG AT 830 kPa

More Wheel Diameter 19.5" continues on the next page.

# MICHELIN INFLATION CHARTS FOR TRUCK TIRES

To select the proper load and inflation table, locate your tire size in the following pages, then match your tire's sidewall markings to the table with the same sidewall markings. If your tire's sidewall markings do not match any table listed, please contact your Michelin dealer for the applicable load and inflation table.

Industry load and inflation standards are in a constant state of change, and Michelin continually updates its product information to reflect these changes. Printed material may not reflect the latest load and inflation standards.

**NOTE: Never exceed the wheel manufacturer's maximum air pressure limitation.**

**S = Single configuration, or 2 tires per axle.**

**D = Dual configuration, or 4 tires per axle.**

**Loads are indicated per axle.**

WHEEL DIAMETER <b>19.5"</b>	PSI	65	70	75	80	85	90	95	100	105	110	115	120	125	130	MAXIMUM LOAD AND PRESSURE ON SIDEWALL	
	kPa	450	480	520	550	590	620	660	690	720	760	790	830	860	900		
<b>285/70R19.5 LRJ</b> <b>XTE2</b>	LBS SINGLE					10520	11010	11500	11980	12460	12930	13400	13860	14320	14780	S	7390 LBS AT 130 PSI
	LBS DUAL					19760	20680	21600	22500	23400	24280	25160	26040	26920	27760	D	6940 LBS AT 130 PSI
	KG SINGLE					4780	4980	5220	5420	5600	5860	6040	6280	6460	6700	S	2900 KG AT 900 kPa
	KG DUAL					9000	9360	9840	10200	10560	11000	11360	11800	12160	12600	D	2725 KG AT 900 kPa
<b>305/70R19.5 LRJ</b> <b>XZA</b>	LBS SINGLE			9530	10030	10530	11030	11510	12000	12470	12950	13420	13880			S	6940 LBS AT 120 PSI
	LBS DUAL			17560	18500	19420	20320	21220	22100	22980	23860	24720	25580			D	6395 LBS AT 120 PSI
	KG SINGLE			4340	4540	4800	4980	5240	5440	5620	5880	6060	6300			S	3150 KG AT 830 kPa
	KG DUAL			7960	8360	8840	9200	9640	10000	10360	10800	11160	11600			D	2900 KG AT 830 kPa
<b>445/45R19.5 LRM</b> <b>XTA2 ENERGY</b>	LBS SINGLE					14120	14780	15440	16080	16720	17360	17980	18600	19220	19840	S	9920 LBS AT 130 PSI
	KG SINGLE					6420	6680	7020	7280	7520	7860	8100	8440	8680	9000	S	4500 KG AT 900 kPa

WHEEL DIAMETER <b>20"</b>	PSI	70	75	80	85	90	95	100	105	110	115	120	125	130	MAXIMUM LOAD AND PRESSURE ON SIDEWALL	
	kPa	480	520	550	590	620	660	690	720	760	790	830	860	900		
<b>G20 (14.00R20)</b> <b>LRM</b> <b>XZA4</b>	LBS SINGLE	15660	16500	17200	18180	18920	19660	20400	20940	21480	22000				S	11000 LBS AT 115 PSI
	LBS DUAL	28640	30120	31600	33080	34560	36040	37480	38600	39720	40800				D	10200 LBS AT 115 PSI
	KG SINGLE	7100	7480	7860	8250	8580	8920	9250	9500	9760	10000				S	5000 KG AT 790 kPa
	KG DUAL	13000	13680	14360	15000	15680	16360	17000	17520	18040	18500				D	4625 KG AT 790 kPa
<b>365/80R20 LRL</b> <b>XTE2</b>	LBS SINGLE				14240	14900	15560	16220	16860	17500	18140	18760	19380	20000	S	10000 LBS AT 130 PSI
	KG SINGLE				6480	6740	7080	7340	7600	7940	8180	8520	8760	9080	S	4540 KG AT 900 kPa
<b>395/85R20 LRG</b> <b>XZL</b>	LBS SINGLE			16820	17560	18280	18740								S	9370 LBS AT 95 PSI
	KG SINGLE			7640	7960	8280	8500								S	4250 KG AT 660 kPa

WHEEL DIAMETER <b>21"</b>	PSI	40	45	50	55	60	65	70	75	80	85	MAXIMUM LOAD AND PRESSURE ON SIDEWALL	
	kPa	280	310	340	380	410	450	480	520	550	590		
<b>24R21 LRH</b> <b>XZL</b>	LBS SINGLE	17180	18880	20600	22200	23800	25400	26800	28400	30000	31400	S	15700 LBS AT 85 PSI
	KG SINGLE	7820	8480	9140	9980	10620	11440	12040	12840	13420	14200	S	7100 KG AT 590 kPa

# MICHELIN INFLATION CHARTS FOR TRUCK TIRES

To select the proper load and inflation table, locate your tire size in the following pages, then match your tire's sidewall markings to the table with the same sidewall markings. If your tire's sidewall markings do not match any table listed, please contact your Michelin dealer for the applicable load and inflation table.

Industry load and inflation standards are in a constant state of change, and Michelin continually updates its product information to reflect these changes. Printed material may not reflect the latest load and inflation standards.

**NOTE: Never exceed the wheel manufacturer's maximum air pressure limitation.**

**S = Single configuration, or 2 tires per axle.**

**D = Dual configuration, or 4 tires per axle.**

**Loads are indicated per axle.**

WHEEL DIAMETER <b>22.5"</b>	PSI	70	75	80	85	90	95	100	105	110	115	120	MAXIMUM LOAD AND PRESSURE ON SIDEWALL
	kPa	480	520	550	590	620	660	690	720	760	790	830	
<b>9R22.5 LRF</b> <b>XZE</b>	LBS SINGLE	6740	7120	7460	7780	8160	8470	8780	9080				S 4540 LBS AT 105 PSI
	LBS DUAL	13080	13640	14200	14760	15440	16020	16600	17200				D 4300 LBS AT 105 PSI
	KG SINGLE	3060	3230	3380	3520	3700	3840	3980	4120				S 2060 KG AT 720 kPa
	KG DUAL	5920	6200	6440	6680	7000	7280	7560	7800				D 1950 KG AT 720 kPa
<b>10R22.5 LRF</b> <b>XZE</b>	LBS SINGLE	8160	8560	8960	9350	9700	10050	10410					S 5205 LBS AT 100 PSI
	LBS DUAL	15440	16180	16920	17640	18340	19040	19760					D 4940 LBS AT 100 PSI
	KG SINGLE	3700	3880	4060	4240	4400	4560	4720					S 2360 KG AT 690 kPa
	KG DUAL	7000	7320	7640	8000	8320	8640	8960					D 2240 KG AT 690 kPa
<b>10R22.5 LRG</b> <b>XDE M/S, XZE</b>	LBS SINGLE	8160	8560	8960	9350	9700	10050	10410	10720	11030	11350		S 5675 LBS AT 115 PSI
	LBS DUAL	15440	16180	16920	17640	18340	19040	19760	20300	20840	21420		D 5355 LBS AT 115 PSI
	KG SINGLE	3700	3880	4060	4240	4400	4560	4720	4860	5000	5150		S 2575 KG AT 790 kPa
	KG DUAL	7000	7320	7640	8000	8320	8640	8960	9200	9440	9720		D 2430 KG AT 790 kPa
<b>11R22.5 LRG</b> <b>XDE M/S, XDA5, XDA3, XDN2, XD4, XDA-HT, XZA3, XZY3, XZA-1+, XZE2, XZE, XT-1, XTE</b>	LBS SINGLE	9060	9540	9980	10440	11020	11460	11900	12350				S 6175 LBS AT 105 PSI
	LBS DUAL	17520	18320	19040	19800	20820	21660	22500	23360				D 5840 LBS AT 105 PSI
	KG SINGLE	4100	4320	4520	4740	5000	5200	5400	5600				S 2800 KG AT 720 kPa
	KG DUAL	7960	8320	8640	9000	9440	9840	10240	10600				D 2650 KG AT 720 kPa
<b>11R22.5 LRH</b> <b>XDE M/S ⊛, XDY3, XDY-2, XDS, XDN2, XZA3, XZY3, XZE2, XZE ⊛</b>	LBS SINGLE		9540	9980	10440	11020	11460	11900	12350	12640	12930	13220	S 6610 LBS AT 120 PSI
	LBS DUAL		18320	19040	19800	20820	21660	22500	23360	23580	23800	24020	D 6005 LBS AT 120 PSI
	KG SINGLE		4320	4520	4740	5000	5200	5400	5600	5740	5880	6000	S 3000 KG AT 830 kPa
	KG DUAL		8320	8640	9000	9440	9840	10240	10600	10720	10840	10900	D 2725 KG AT 830 kPa
<b>11R22.5 LRH</b> <b>XZU3</b>	LBS SINGLE		9530	10030	10530	11030	11510	12000	12470	12950	13420	13880	S 6940 LBS AT 120 PSI
	LBS DUAL		17560	18500	19420	20320	21220	22100	22980	23860	24720	25580	D 6395 LBS AT 120 PSI
	KG SINGLE		4340	4540	4800	4980	5240	5440	5620	5880	6060	6300	S 3150 KG AT 830 kPa
	KG DUAL		7960	8360	8840	9200	9640	10000	10360	10800	11160	11600	D 2900 KG AT 830 kPa
<b>12R22.5 LRH</b> <b>XDS, XDN2, XZY3, XZE ⊛</b>	LBS SINGLE		10400	10900	11380	12010	12410	12810	13220	13740	14260	14780	S 7390 LBS AT 120 PSI
	LBS DUAL		19960	20760	21560	22700	23140	23580	24020	25060	26100	27120	D 6780 LBS AT 120 PSI
	KG SINGLE		4720	4940	5160	5450	5640	5820	6000	6240	6480	6700	S 3350 KG AT 830 kPa
	KG DUAL		9040	9400	9760	10300	10520	10720	10900	11360	11840	12300	D 3075 KG AT 830 kPa
<b>12R22.5 LRJ</b> <b>XZU2</b>	LBS SINGLE		10750	11320	11880	12440	12990	13540	14080	14600	15140	15660	S 7830 LBS AT 120 PSI
	LBS DUAL		19060	20060	21060	22060	23020	24000	24940	25900	26840	27760	D 6940 LBS AT 120 PSI
	KG SINGLE		4880	5100	5400	5620	5920	6120	6340	6620	6820	7100	S 3550 KG AT 830 kPa
	KG DUAL		8680	9080	9600	9960	10480	10880	11240	11760	12120	12600	D 3150 KG AT 830 kPa

⊛ With chip and cut resistant tread compound.

More Wheel Diameter 22.5" continues on the next page.

# MICHELIN INFLATION CHARTS FOR TRUCK TIRES

To select the proper load and inflation table, locate your tire size in the following pages, then match your tire's sidewall markings to the table with the same sidewall markings. If your tire's sidewall markings do not match any table listed, please contact your Michelin dealer for the applicable load and inflation table.

Industry load and inflation standards are in a constant state of change, and Michelin continually updates its product information to reflect these changes. Printed material may not reflect the latest load and inflation standards.

**NOTE: Never exceed the wheel manufacturer's maximum air pressure limitation.**

**S = Single configuration, or 2 tires per axle.**

**D = Dual configuration, or 4 tires per axle.**

**Loads are indicated per axle.**

WHEEL DIAMETER <b>22.5"</b>	PSI	70	75	80	85	90	95	100	105	110	115	120	125	130	MAXIMUM LOAD AND PRESSURE ON SIDEWALL
	kPa	480	520	550	590	620	660	690	720	760	790	830	860	900	
<b>235/80R22.5 LRG</b> <b>XZE, XRV</b>	LBS SINGLE	6940	7290	7720	7950	8280	8600	8910	9220	9350					S 4675 LBS AT 110 PSI
	LBS DUAL	12640	13260	14100	14460	15060	15880	16220	16780	17640					D 4410 LBS AT 110 PSI
	KG SINGLE	3140	3300	3500	3600	3760	3900	4040	4180	4240					S 2120 KG AT 760 kPa
	KG DUAL	5720	6000	6400	6560	6840	7200	7360	7600	8000					D 2000 KG AT 760 kPa
<b>255/70R22.5 LRH</b> <b>XD2, XZE</b> ⊗	LBS SINGLE			8380	8740	9100	9350	9790	10130	10410	10800	11020			S 5510 LBS AT 120 PSI
	LBS DUAL			15880	16440	17100	17640	17820	18440	18700	19660	20280			D 5070 LBS AT 120 PSI
	KG SINGLE			3800	3960	4120	4240	4440	4600	4720	4900	5000			S 2500 KG AT 830 kPa
	KG DUAL			7200	7440	7760	8000	8080	8360	8480	8920	9200			D 2300 KG AT 830 kPa
<b>255/80R22.5 LRG</b> <b>XDE M/S, XZE,</b> <b>XRV</b>	LBS SINGLE	7750	8140	8600	8880	9240	9610	9950	10300	10410					S 5205 LBS AT 110 PSI
	LBS DUAL	14100	14820	15440	16160	16820	17640	18100	18740	19220					D 4805 LBS AT 110 PSI
	KG SINGLE	3520	3700	3900	4020	4200	4360	4520	4680	4720					S 2360 KG AT 760 kPa
	KG DUAL	6400	6720	7000	7320	7640	8000	8200	8520	8720					D 2180 KG AT 760 kPa
<b>275/70R22.5 LRJ</b> <b>XTY2</b>	LBS SINGLE		9530	10030	10530	11030	11510	12000	12470	12950	13420	13880			S 6940 LBS AT 120 PSI
	LBS DUAL		17560	18500	19420	20320	21220	22100	22980	23860	24720	25580			D 6395 LBS AT 120 PSI
	KG SINGLE		4340	4540	4800	4980	5240	5440	5620	5880	6060	6300			S 3150 KG AT 830 kPa
	KG DUAL		7960	8360	8840	9200	9640	10000	10360	10800	11160	11600			D 2900 KG AT 830 kPa
<b>275/70R22.5 LRJ</b> <b>XZU2,</b> <b>XZA2 ENERGY</b>	LBS SINGLE				9880	10340	10800	11250	11700	12140	12580	13020	13460	13880	S 6940 LBS AT 130 PSI
	LBS DUAL				19420	20320	21220	22100	22980	23860	24720	25580			D 6395 LBS AT 120 PSI
	KG SINGLE				4500	4680	4920	5100	5280	5500	5680	5900	6080	6300	S 3150 KG AT 900 kPa
	KG DUAL				8840	9200	9640	10000	10360	10800	11160	11600			D 2900 KG AT 830 kPa
<b>275/80R22.5 LRG</b> <b>XDE M/S,</b> <b>XDA5, XDA3,</b> <b>XDN2, XD4,</b> <b>XDA ENERGY,</b> <b>XDA-HT, XZA3,</b> <b>XZA2 Antisplash,</b> <b>XZA-1+,</b> <b>XZE2, XZE,</b> <b>XTA ENERGY,</b> <b>XT-1, XTE</b>	LBS SINGLE	9000	9450	9880	10310	10740	11020	11560	11960	12350					S 6175 LBS AT 110 PSI
	LBS DUAL	16380	17200	18160	18760	19540	20280	21040	21760	22700					D 5675 LBS AT 110 PSI
	KG SINGLE	4080	4280	4480	4680	4880	5000	5240	5420	5600					S 2800 KG AT 760 kPa
	KG DUAL	7440	7800	8240	8520	8880	9200	9560	9880	10300					D 2575 KG AT 760 kPa
<b>275/80R22.5 LRH</b> <b>XZA3, XZE2, XZE</b>	LBS SINGLE		9830	10350	10870	11380	11880	12380	12870	13360	13840	14320			S 7160 LBS AT 120 PSI
	LBS DUAL		18160	19120	20060	21000	21940	22860	23760	24660	25560	26440			D 6610 LBS AT 120 PSI
	KG SINGLE		4480	4680	4940	5140	5420	5600	5800	6060	6240	6500			S 3250 KG AT 830 kPa
	KG DUAL		8240	8640	9120	9520	10000	10360	10720	11200	11520	12000			D 3000 KG AT 830 kPa

⊗ With chip and cut resistant tread compound.  
More Wheel Diameter 22.5" continues on the next page.

# MICHELIN INFLATION CHARTS FOR TRUCK TIRES

To select the proper load and inflation table, locate your tire size in the following pages, then match your tire's sidewall markings to the table with the same sidewall markings. If your tire's sidewall markings do not match any table listed, please contact your Michelin dealer for the applicable load and inflation table.

Industry load and inflation standards are in a constant state of change, and Michelin continually updates its product information to reflect these changes. Printed material may not reflect the latest load and inflation standards.

**NOTE: Never exceed the wheel manufacturer's maximum air pressure limitation.**

**S = Single configuration, or 2 tires per axle.**

**D = Dual configuration, or 4 tires per axle.**

**Loads are indicated per axle.**

WHEEL DIAMETER <b>22.5"</b>	PSI	75	80	85	90	95	100	105	110	115	120	123	125	130	MAXIMUM LOAD AND PRESSURE ON SIDEWALL
	kPa	520	550	590	620	660	690	720	760	790	830	850	860	900	
<b>295/60R22.5 LRJ</b> <b>XDA2+ ENERGY, XZA2 ENERGY</b>	LBS SINGLE			10520	11010	11500	11980	12460	12930	13400	13860		14320	14780	S 7390 LBS AT 130 PSI
	LBS DUAL			19300	20200	21100	21980	22860	23720	24580	25440		26280	27120	D 6780 LBS AT 130 PSI
	KG SINGLE			4780	4980	5220	5420	5600	5860	6040	6280		6460	6700	S 3350 KG AT 900 kPa
	KG DUAL			8760	9120	9600	9960	10280	10760	11080	11520		11880	12300	D 3075 KG AT 900 kPa
<b>295/80R22.5 LRH</b> <b>XZA2 ENERGY, XZE2+</b>	LBS SINGLE	10750	11320	11880	12440	12990	13540	14080	14600	15140	15660				S 7830 LBS AT 120 PSI
	LBS DUAL	19060	20060	21060	22060	23020	24000	24940	25900	26840	27760				D 6940 LBS AT 120 PSI
	KG SINGLE	4880	5100	5400	5620	5920	6120	6340	6620	6820	7100				S 3550 KG AT 830 kPa
	KG DUAL	8680	9080	9600	9960	10480	10880	11240	11760	12120	12600				D 3150 KG AT 830 kPa
<b>295/80R22.5 LRJ</b> <b>X Coach XZ</b>	LBS SINGLE	10750	11320	11880	12440	12990	13540	14080	14600	15140	15660	15660			S 7830 LBS AT 123 PSI
	LBS DUAL	19060	20060	21060	22060	23020	24000	24940	25900	26840	27760	27760			D 6940 LBS AT 123 PSI
	KG SINGLE	4880	5100	5400	5620	5920	6120	6340	6620	6820	7100	7100			S 3550 KG AT 850 kPa
	KG DUAL	8680	9080	9600	9960	10480	10880	11240	11760	12120	12600	12600			D 3150 KG AT 850 kPa
<b>305/70R22.5 LRL</b> <b>XZU2, XRV</b>	LBS SINGLE	10750	11320	11880	12440	12990	13540	14080	14600	15140	15660				S 7830 LBS AT 120 PSI
	LBS DUAL	19060	20060	21060	22060	23020	24000	24940	25900	26840	27760				D 6940 LBS AT 120 PSI
	KG SINGLE	4880	5100	5400	5620	5920	6120	6340	6620	6820	7100				S 3550 KG AT 830 kPa
	KG DUAL	8680	9080	9600	9960	10480	10880	11240	11760	12120	12600				D 3150 KG AT 830 kPa
<b>305/85R22.5 LRJ</b> <b>XZU3</b>	LBS SINGLE		11680	12200	12700	13220	13660	14140	14780	15140	15660				S 7830 LBS AT 120 PSI
	LBS DUAL		21420	22200	23120	24020	24860	25740	27120	27680	28640				D 7160 LBS AT 120 PSI
	KG SINGLE		5300	5540	5760	6000	6200	6420	6700	6820	7100				S 3550 KG AT 830 kPa
	KG DUAL		9720	10080	10480	10900	11280	11680	12300	12480	13000				D 3250 KG AT 830 kPa
<b>315/80R22.5 LRL</b> <b>XDY3, XZY3, XZA1, XDN2 GRIP, XZA2 ENERGY</b>	LBS SINGLE			12830	13340	13880	14380	14880	15220	15840	16540		17620	18180	S 9090 LBS AT 130 PSI
	LBS DUAL			23360	24280	25580	26180	27080	27760	28840	30440		32040	33080	D 8270 LBS AT 130 PSI
	KG SINGLE			5820	6060	6300	6520	6740	6900	7180	7500		7960	8250	S 4125 KG AT 900 kPa
	KG DUAL			10600	11000	11600	11880	12280	12600	13080	13800		14480	15000	D 3750 KG AT 900 kPa
<b>315/80R22.5 LRL</b> <b>XZU S</b>	LBS SINGLE			14240	14900	15560	16220	16860	17500	18140	18760		19380	20000	S 10000 LBS AT 130 PSI
	LBS DUAL			23540	24640	25740	26800	27880	28960	30000	31040		32040	33080	D 8270 LBS AT 130 PSI
	KG SINGLE			6460	6740	7080	7340	7580	7920	8180	8500		8740	9070	S 4535 KG AT 900 kPa
	KG DUAL			10680	11120	11720	12120	12560	13120	13520	14040		14480	15000	D 3750 KG AT 900 kPa
<b>365/70R22.5 LRL</b> <b>XZA</b>	LBS SINGLE		14700	15420	16140	16860	17560	18260	18960	19640	20400		21000		S 10500 LBS AT 125 PSI
	KG SINGLE		6640	7020	7320	7680	7960	8240	8600	8880	9240		9500		S 4750 KG AT 860 kPa
<b>385/65R22.5 LRJ</b> <b>XZY3</b>	LBS SINGLE	13440	13880	14700	15300	16100	16460	17020	17640	18100	18740				S 9370 LBS AT 120 PSI
	KG SINGLE	6120	6300	6700	6940	7300	7480	7700	8000	8200	8500				S 4250 KG AT 830 kPa
<b>385/65R22.5 LRL</b> <b>XFE</b>	LBS SINGLE			14120	14780	15440	16080	16720	17360	17980	18600		19220	19840	S 9920 LBS AT 130 PSI
	KG SINGLE			6420	6680	7020	7280	7520	7860	8100	8440		8680	9000	S 4500 KG AT 900 kPa

More Wheel Diameter 22.5" continues on the next page.

Truck Tires

# MICHELIN INFLATION CHARTS FOR TRUCK TIRES

To select the proper load and inflation table, locate your tire size in the following pages, then match your tire's sidewall markings to the table with the same sidewall markings. If your tire's sidewall markings do not match any table listed, please contact your Michelin dealer for the applicable load and inflation table.

Industry load and inflation standards are in a constant state of change, and Michelin continually updates its product information to reflect these changes. Printed material may not reflect the latest load and inflation standards.

**NOTE: Never exceed the wheel manufacturer's maximum air pressure limitation.**

**S = Single configuration, or 2 tires per axle.**

**D = Dual configuration, or 4 tires per axle.**

**Loads are indicated per axle.**

WHEEL DIAMETER <b>22.5"</b>	PSI	75	80	85	90	95	100	105	110	115	120	120	125	130	MAXIMUM LOAD AND PRESSURE ON SIDEWALL	
	kPa	520	550	590	620	660	690	720	760	790	825	830	860	900		
<b>425/65R22.5 LRL</b>	LBS SINGLE	15980	16540	17480	18200	18740	19580	20200	21000	21400		22800			S	11400 LBS AT 120 PSI
<b>XZU S, XZL, XZY3</b>	KG SINGLE	7280	7500	7960	8260	8500	8880	9160	9500	9760		10300			S	5150 KG AT 830 kPa
<b>425/65R22.5 LRL</b>	LBS SINGLE	15660	16480	17300	18120	18920	19700	20400	21200	22000	22800				S	11400 LBS AT 120 PSI
<b>XFE</b>	KG SINGLE	7080	7420	7840	8160	8580	8880	9200	9600	9900	10300				S	5150 KG AT 825 kPa
<b>445/50R22.5 LRL</b>	LBS SINGLE	13880	14620	15360	16060	16780	17480	18180	18740	19560		20400			S	10200 LBS AT 120 PSI
<b>X One XDA, X One XDA-HT Plus, X One XTA, X One XTE</b>	KG SINGLE	6300	6640	6960	7280	7620	7940	8240	8500	8860		9250			S	4625 KG AT 830 kPa
<b>445/65R22.5 LRL</b>	LBS SINGLE	17320	18180	18960	19740	20400	21200	22000	22800	23400		24600			S	12300 LBS AT 120 PSI
<b>XZL</b>	KG SINGLE	7900	8250	8640	8940	9250	9640	9920	10300	10580		11200			S	5600 KG AT 830 kPa
<b>445/65R22.5 LRL</b>	LBS SINGLE			18220	19080	19920	20800	21600	22400	23200		24000	24800	25600	S	12800 LBS AT 130 PSI
<b>XZY3</b>	KG SINGLE			8280	8600	9060	9380	9700	10140	10460		10880	11180	11600	S	5800 KG AT 900 kPa
<b>445/65R22.5 LRM</b>	LBS SINGLE			18220	19080	19920	20800	21600	22400	23200		24000	24800	25600	S	12800 LBS AT 130 PSI
<b>XFE</b>	KG SINGLE			8280	8600	9060	9380	9700	10140	10460		10880	11180	11600	S	5800 KG AT 900 kPa
<b>455/55R22.5 LRL</b>	LBS SINGLE	15000	15800	16580	17360	18120	18880	19640	20400	21200		22000			S	11000 LBS AT 120 PSI
<b>X One XDA-HT Plus, X One XTE</b> ⊗	KG SINGLE	6800	7160	7520	7880	8220	8560	8900	9250	9580		10000			S	5000 KG AT 830 kPa
<b>455/55R22.5 LRM</b>	LBS SINGLE			16580	17360	18120	18880	19640	20400	21200		22000	22600	23400	S	11700 LBS AT 130 PSI
<b>X One XZU S, X One XZY3</b>	KG SINGLE			7520	7880	8220	8560	8900	9250	9580		1000	10240	10600	S	5300 KG AT 900 kPa

⊗ With chip and cut resistant tread compound.

# MICHELIN INFLATION CHARTS FOR TRUCK TIRES

To select the proper load and inflation table, locate your tire size in the following pages, then match your tire's sidewall markings to the table with the same sidewall markings. If your tire's sidewall markings do not match any table listed, please contact your Michelin dealer for the applicable load and inflation table.

Industry load and inflation standards are in a constant state of change, and Michelin continually updates its product information to reflect these changes. Printed material may not reflect the latest load and inflation standards.

**NOTE: Never exceed the wheel manufacturer's maximum air pressure limitation.**

**S = Single configuration, or 2 tires per axle.**

**D = Dual configuration, or 4 tires per axle.**

**Loads are indicated per axle.**

WHEEL DIAMETER <b>24"</b>	PSI	70	75	80	85	90	95	100	105	110	115	120	MAXIMUM LOAD AND PRESSURE ON SIDEWALL
	kPa	480	520	550	590	620	660	690	720	760	790	830	
<b>12.00R24 LRH</b>  <b>XZY</b>	LBS SINGLE	12660	13320	13960	14560	15160	16100	16620	17140	17640			S 8820 LBS AT 110 PSI
	LBS DUAL	24480	25560	26600	27640	28640	29560	30440	31320	32200			D 8050 LBS AT 110 PSI
	KG SINGLE	5740	6040	6340	6600	6880	7300	7540	7780	8000			S 4000 KG AT 760 kPa
	KG DUAL	11120	11440	12080	12560	13000	13400	13800	14200	14600			D 3650 KG AT 760 kPa
<b>12.00R24 LRJ</b>  <b>XDL</b>	LBS SINGLE		13320	13960	14560	15160	16100	16620	17140	17640	18200	18740	S 9370 LBS AT 120 PSI
	LBS DUAL		25560	26600	27640	28640	29560	30440	31320	32200	33200	34160	D 8540 LBS AT 120 PSI
	KG SINGLE		6040	6340	6600	6880	7300	7540	7780	8000	8260	8500	S 4250 KG AT 830 kPa
	KG DUAL		11440	12080	12560	13000	13400	13800	14200	14600	15040	15500	D 3875 KG AT 830 kPa

WHEEL DIAMETER <b>24.5"</b>	PSI	70	75	80	85	90	95	100	105	110	115	120	MAXIMUM LOAD AND PRESSURE ON SIDEWALL
	kPa	480	520	550	590	620	660	690	720	760	790	830	
<b>11R24.5 LRG</b>  <b>XDE M/S, XDA5, XDA3, XDN2, XDN2, XDA-HT, XZA3, XZY3, XZA-1+, XZE2, XZE, XT-1, XTE</b>	LBS SINGLE	9640	10140	10620	11100	11680	12190	12700	13220				S 6610 LBS AT 105 PSI
	LBS DUAL	18640	19480	20280	21040	22040	22700	23360	24020				D 6005 LBS AT 105 PSI
	KG SINGLE	4380	4600	4820	5040	5300	5540	5780	6000				S 3000 KG AT 720 kPa
	KG DUAL	8440	8840	9200	9560	10000	10320	10640	10900				D 2725 KG AT 720 kPa
<b>11R24.5 LRH</b>  <b>XDE M/S*, XDY3, XDY-2, XDS, XDY-3, XDA5, XDN2, XDA-HT, XZY3, XZE2, XZE*</b>	LBS SINGLE		10140	10620	11100	11680	12190	12700	13220	13580	13940	14320	S 7160 LBS AT 120 PSI
	LBS DUAL		19480	20280	21040	22040	22700	23360	24020	24820	25620	26440	D 6610 LBS AT 120 PSI
	KG SINGLE		4600	4820	5040	5300	5540	5780	6000	6160	6320	6500	S 3250 KG AT 830 kPa
	KG DUAL		8840	9200	9560	10000	10320	10640	10900	11280	11640	12000	D 3000 KG AT 830 kPa
<b>12R24.5 LRH</b>  <b>XZY3</b>	LBS SINGLE		11040	11580	12080	12790	13300	13820	14320	14760	15200	15660	S 7830 LBS AT 120 PSI
	LBS DUAL		21200	22080	22920	23360	24380	25400	26440	27160	27880	28640	D 7160 LBS AT 120 PSI
	KG SINGLE		5000	5260	5480	5800	6040	6280	6500	6700	6900	7100	S 3550 KG AT 830 kPa
	KG DUAL		9600	10000	10400	10600	11080	11560	12000	12320	12640	13000	D 3250 KG AT 830 kPa
<b>275/80R24.5 LRG</b>  <b>XDA5, XDA3, XDN2, XDA-HT, XZA3, XZA-1+, XZE2, XZ2, XT-1, XTE</b>	LBS SINGLE	9090	9540	9880	10420	10840	11350	11670	12080	12350			S 6175 LBS AT 110 PSI
	LBS DUAL	16540	17360	18160	18960	19720	20820	21240	21980	22700			D 5675 LBS AT 110 PSI
	KG SINGLE	4120	4320	4480	4720	4920	5150	5300	5480	5600			S 2800 KG AT 760 kPa
	KG DUAL	7480	7880	8240	8600	8960	9440	9640	9960	10300			D 2575 KG AT 760 kPa
<b>305/75R24.5 LRJ</b>  <b>XDA5, XDA-HT, XZU3</b>	LBS SINGLE		11360	11960	12550	13140	13720	14300	14860	15420	15980	16540	S 8270 LBS AT 120 PSI
	LBS DUAL		19660	20700	21740	22760	23760	24760	25740	26720	27680	28640	D 7160 LBS AT 120 PSI
	KG SINGLE		5160	5400	5700	5940	6240	6460	6700	6980	7200	7500	S 3750 KG AT 830 kPa
	KG DUAL		8960	9360	9880	10280	10840	11200	11600	12120	12480	13000	D 3250 KG AT 830 kPa

\* With chip and cut resistant tread compound.

Truck Tires



# Retread Products

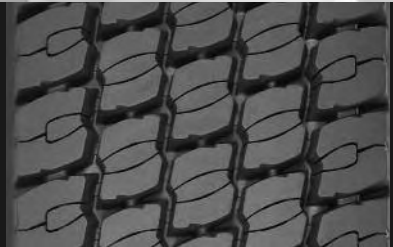

Retread Products



# MICHELIN® RETREADS QUICK REFERENCE TREAD GUIDE

Product Availability (Tread Depth in Shaded Boxes)

## STANDARD SIZES

Tread Size	140	150	160	170	180	190	200	210	220	230	240	250	260	270	
Size \ # DIE			162\#4	168\#5	177\#6	194\#7	203\#8	211\#8.5N	219\#9	225\#9.5	232\#10	238\#10.5	252\#12		
Spread Axle Sizes <sup>(1)</sup>						185/225	195/235	205/245	215/255	225/265					
XDA2® 23 AT*								23	23	23	23				
XDA2® 19 AT*							19	19	19	19					
XDA®+ AT*							23	23	23	23					
XDA® Hypersipe™											26				
XDA-HT™ High Torque							28	28	28		28	28		28	
XDA®														25	
XD4®							28	28	28	28					
XDN®2									27	27	27				
XDN®				17				26	26	26			25		
XDHT® <sup>(2)</sup>				19	23	23	23	23	23	23					
XDC® LL								14	14						
XDC® 22						22	22	22	22	22					
XDC® 18						18	18	18	18	18					
XM+S4®			21	21	21	21	21	21	21	21					
XDE® M/S			18	18	18	20	20	22	22	22	26	26			
XDS®									25	25		25			
XDU®S									32	32	32	32		32	
XDY®							26	26	26	26			32		
XDY-1™								30	30	30	30	30	30		
XZA® <sup>(2)</sup>	13	13	13	13	13	15	15	15	15	15		20			
XZE® <sup>(2)</sup>				16	18	18	18	18	18	18					
XZE2™												20	20	20	
XZE® SA						18	18	18	18	18					
XZU®S									26	26	26	26		26	
XZY®							18	18	18	18	18	18	20		
XZY-1™								20	20	20	20	20	26		
XZY-2™								26	26	26	26	26	26		
XT-1® AT* <sup>(2)</sup>							12	12	12	12					
XTA®-1 <sup>(2)</sup>						11	11	11	11	11					
XTA®												16		16	
XTY® SA							22	22	22						

For up-to-date product information please visit [www.michelintruck.com](http://www.michelintruck.com)

\*\*AT\* designated Advanced Technology compounds for fuel savings.

(1) Tread widths with two measurements have wings. The first number is tread base width in mm. The second number is the overall width, wing tip to tip.

(2) Available siped. Consult Michelin Retread Technologies dealers for availability.

## WIDE BASE AND X ONE® SIZES

Tread Size	290/345 <sup>(1)</sup>	320/365 <sup>(1)</sup>	350/395 <sup>(1)</sup>	375/425 <sup>(1)</sup>	380	390
XTE2® Wide Base	20					
XZA® Wide Base	19	19				
XZH™ Wide Base			20			
XZY® Wide Base	20	20	20			
X One® XDA®					24	24
X One® XDA-HT™					26	26
X One® XTA®				13		
X One® XTE®				16		

# CUSTOM MOLD™ TREAD GUIDE

SIZE	11R22.5	11R24.5	275/80R22.5	275/80R24.5	425/65R22.5	445/50R22.5
XDA2® AT	23	23	23	23	NA	NA
XD4®	NA	NA	NA	28	NA	NA
XDN®	25	NA	NA	NA	NA	NA
XDHT®	23	23	23	23	NA	NA
XDS®	25	25	NA	NA	NA	NA
XZA®	15	15	15	15	NA	NA
XZE®	18	18	18	18	NA	NA
XT-1® AT	12	12	12	12	NA	NA
XTA®-1	11	11	11	11	NA	NA
XZY® Wide Base	NA	NA	NA	NA	20	NA
X One® XTA®	NA	NA	NA	NA	NA	13
X One® XTE®	NA	NA	NA	NA	NA	16

Please contact your local Michelin representative or MRTI franchise locations for size and tread design availability.

## CASING FITMENT GUIDE

**THIS DOCUMENT IS DESIGNED FOR USE AS A SALES TOOL ONLY AND SHOULD NOT BE USED AS OR CONSIDERED TO BE A TECHNICAL RECOMMENDATION.** MRTI shop will use the normal MRTI production processes to determine the final tread size needed for each individual tire. This publication should be used as a general guide during the sales process to help select the MRTI tread width that could optimally be used for a particular casing size.

Tread Width										
140	150	160	170	180	190	200	210	220		230
	152	162	168	177	194	203	211	219	225	232
<b>Standard</b>										
7.50R16	7.50R16	7.50R16	8.75R16.5	8.75R16.5	11R17.5	11R17.5	10.00R20	10.00R20	10.00R20	12.00R20
7.50R17	7.50R17	8.75R16.5	9R17.5	10R17.5	9.00R20	9.00R20	10.00R22	11.00R20	10.00R22	11.00R22
9R17.5	9R17.5	9R17.5	10R17.5	11R17.5	10.00R20	10.00R20	11R22.5	11R22.5	11R22.5	11R22.5
8R19.5	8R19.5	8R19.5	8R19.5	8R19.5	9R22.5	10R22.5	11R24.5	12R22.5	12R22.5	12R22.5
9R22.5	9R22.5		8.25R20	8.25R20	10R22.5	11R22.5	12R24.5	11.00R24	11.00R24	11.00R24
			9R22.5	9R22.5				12.00R24	12.00R24	12.00R24
			10R22.5	10R22.5				11R24.5	11R24.5	11R24.5
			11R22.5					12R24.5	12R24.5	12R24.5
<b>Low Profile</b>										
215/85R16	215/85R16	215/85R16	215/85R16	215/85R16	225/70R19.5	225/70R19.5	245/70R19.5	285/70R19.5	285/70R19.5	275/80R22.5
			215/75R17.5	225/75R16	245/70R19.5	245/70R19.5	265/70R19.5	275/80R22.5	275/80R22.5	315/80R22.5
				215/75R17.5	265/70R19.5	265/70R19.5	255/70R22.5	295/80R22.5	295/80R22.5	275/80R24.5
				225/70R19.5	255/70R22.5	255/70R22.5	255/80R22.5	275/80R24.5	315/80R22.5	
					235/80R22.5	235/80R22.5	275/80R22.5		275/80R24.5	
					255/80R22.5	255/80R22.5	275/80R24.5			

Tread Width										
240	250	260	270	290	320	350	375	380	385	390
238	252			SIZE 15	SIZE 16.5	SIZE 18				
<b>Standard</b>										
11.00R20	13.00R20			15R22.5	16.5R19.5	18R19.5				
12.00R20	14.00R20				15R22.5	18R22.5				
11.00R22	12.00R24				16.5R22.5					
11R22.5										
12R22.5										
12/80R22.5										
11.00R24										
12.00R24										
11R24.5										
12R24.5										
<b>Low Profile</b>										
275/80R22.5	335/80R20	315/80R22.5	315/80R22.5	365/80R20	365/80R20	445/65R22.5	445/50R22.5	445/50R22.5	455/55R22.5	455/55R22.5
295/80R22.5	365/80R20	305/75R24.5	305/75R24.5	385/65R22.5	385/65R22.5	445/65R19.5			445/50R22.5	445/50R22.5
305/70R22.5	305/70R22.5				425/65R22.5					
315/80R22.5	315/80R22.5									
275/80R24.5										

Retread Products

# BUFFING SPECS

SCULP	SIZE	LR	BUFF RADIUS mm	BUFF WIDTH mm	OPT BUFF WIDTH
X One XDA	445/50R22.5	L	2000	380	
X One XDA-HT	445/50R22.5	L	2000	380	
X One XTA	445/50R22.5	L	2000	380	
X One XTE	445/50R22.5	L	2000	380	
	455/55R22.5 *	L	2000	390	
XCA	7.5R17	D	300	140	
XD2	285/70R19.5	H	750	225	219
	255/70R22.5	H	850	211	203
XD4	11R22.5	G	675	230	225
	275/80R22.5	G	675	230	225
	275/80R24.5	G	675	230	225
XDA ENERGY	275/80R22.5	G	675	230	225
XDA3	11R22.5	G	675	230	225
	11R24.5	G	675	230	225
XDA-HT	11R22.5	G	675	230	225
	275/80R22.5	G	675	230	225
XDA3	275/80R24.5	G	675	230	225
	11R22.5	H	675	230	225
XDE A/T	12R22.5	H	675	230	225
	11R24.5	H	600	224	219
	225/70R19.5	F	500	194	177
XDE M/S	225/70R19.5	G	500	194	177
	245/70R19.5	H	1000	212	203
	10R22.5	F	675	203	194
	10R22.5	G	675	203	194
	11R22.5	G	675	230	225
	235/80R22.5	G	550	194	177
	255/80R22.5	G	600	203	194
	275/80R22.5	G	675	230	225
	9R22.5	F	550	168	152
	11R22.5 R	H	675	230	225
XDE1	215/75R17.5	F	525	177	168
XDE2+	265/70R19.5	G	550	194	177
	285/70R19.5	H	750	225	219
XDHT	11R22.5	G	675	230	225
	275/80R22.5	G	675	230	225
	11R24.5	G	675	230	225
	275/80R24.5	G	675	230	225
XDL	12.00R24	J	675	225	219
XDN GRIP	315/80R22.5	L	700		
XDN2	11R22.5	G	675	240	225
	11R22.5	H	675	240	225
	12R22.5	H	675	252	250
	275/80R22.5	G	675	240	225
XDS	11R22.5	H	675	230	225
	12R22.5	H	675	230	225
XDY 3	11R22.5	H	675	230	225
	11R22.5	G	675	230	225
	315/80R22.5	L	700		
XDY-2	11R22.5	H	675	230	225
XRV	225/70R19.5	F	500	194	177
	245/70R19.5	F	450	193	177
	235/80R22.5	G	550	194	177
	255/80R22.5	G	600	203	194
XT-1	11R22.5	G	675	230	225
	275/80R22.5	G	675	230	225
	11R24.5	G	675	230	225
	275/80R24.5	G	675	230	225
XTA	10.00R15	J	450	177	168
	7.50R15	H	450	152	140
	8.25R15	H	450	152	140
	215/75R17.5	J	525	177	168
	275/80R22.5	G	675	230	225
XTA ENERGY	275/80R22.5	G	675	230	225
XTA2 ENERGY	245/70R17.5	J	650	203	194
XTE	11R22.5	G	675	230	225
	275/80R22.5	G	675	230	225
	11R24.5	G	675	230	225
	275/80R24.5	G	675	230	225

SCULP	SIZE	LR	BUFF RADIUS mm	BUFF WIDTH mm	OPT BUFF WIDTH
XTE2	285/70R19.5	J	750	225	219
XTE2 (Wide Base)	385/65R22.5	L	1300	286	
	425/65R22.5	L	1300	318	290
	445/65R22.5	L	1200	340	320
XTY2	275/70R22.5	J	850	225	219
XZ2	12R22.5	H	675	230	225
XZA	10R17.5	G	500	168	152
	8R19.5	F	300	152	140
	305/70R19.5	J	950	238	232
XZA3	11R22.5	G	675	230	225
	11R22.5	H	675	230	225
	275/80R22.5	G	675	230	225
	275/80R22.5	H	675	230	225
	11R24.5	G	675	230	225
XZA1	275/80R24.5	G	675	230	225
XZA-1	315/80R22.5	L	700	240	238
XZA-1B	11R22.5	G	675	230	225
	275/80R22.5	G	675	230	225
	11R24.5	G	675	230	225
XZA2	275/80R24.5	G	600	218	211
	11R22.5	G	675	230	225
	275/80R22.5	G	675	230	225
XZA2 Energy	11R24.5	G	675	230	225
	275/80R24.5	G	675	230	225
	275/70R22.5	J	850	225	219
XZA2 Energy	295/80R22.5	H	675	225	219
	315/80R22.5	L	700		
XZA4	G20 (14.00R20)	M	675	273	
XZE	225/70R19.5	G	500	194	177
	225/70R19.5	F	500	194	177
	245/70R19.5	F	600	210	203
	245/70R19.5	H	1000	211	203
	9R22.5	F	550	168	152
	10R22.5	G	675	203	194
	10R22.5	F	675	203	194
	11R22.5	G	675	230	225
	11R22.5 R	H	675	230	225
	12R22.5 R	H	675	230	225
	235/80R22.5	G	550	194	177
	255/80R22.5	G	600	203	194
	255/70R22.5 *	H	850	211	194
	275/80R22.5	G	675	230	225
11R24.5	G	675	230	225	
11R24.5 R	H	675	230	225	
275/80R24.5	G	675	230	225	
XZE1	215/75R17.5	F	525	177	168
XZE2	9.00R20	G	600	177	168
	10.00R20	H	600	219	216
	11.00R20	H	600	219	216
	12.00R20	J	675	230	225
XZE2+	265/70R19.5	G	550	194	177
	285/70R19.5	H	750	225	219
	275/70R22.5	J	850	225	219
	295/80R22.5	H	675	225	219
XZL (Wide Base)	425/65R22.5	L	1300	318	290
	445/65R22.5	L	1200	365	320
XZY	12.00R24	J	675	225	219
XZY 3	12R22.5	H	675	230	225
XZY 3 (Wide Base)	385/65R22.5	J	1300	286	
	425/65R22.5	L	1300	318	290
	445/65R22.5	L	1200	340	320
XZY-2	11R22.5	H	675	230	225
	11R24.5	H	675	230	225

\* With tread compound for chip and cut resistance.

# RETREAD TREAD DESIGN

**DRIVE POSITION**

## XDA2® 19 & XDA2® 23 Pre-Mold™ Retread

- Fuel-efficient Advanced Technology™ compound
- No compromise performance
- Modified tread block design optimized for long, even wear
- XDA2® 19 - 19/32nds tread depth and XDA2® 23 - 23/32nds tread depth
- XDA2® 23 - also available as a Custom Mold™ retread



LH	R	O/O	U
----	---	-----	---

**XDA2® 19 Pre-Mold™ Retread Data**  
**XDA2® 23 Pre-Mold™ Retread Data**

Width	XDA2 19 Tread Depth	XDA2 23 Tread Depth
203 \ 8.0	19/32"	—
211 \ 8.5	19/32"	23/32"
219 \ 9.0	19/32"	23/32"
225 \ 9.5	19/32"	23/32"
232 \ 10.0	—	23/32"

**DRIVE POSITION**

## XDA® Hypersipe™ Pre-Mold™ Retread

- Unique, regenerative siping to help maintain traction for more usable 32nds
- Uniform block rigidity helps provide long, smooth wear
- Compounding and profile yields a cooler running tread and improved rolling resistance for better fuel economy\*
- Extra high density of cross siping for reliable traction

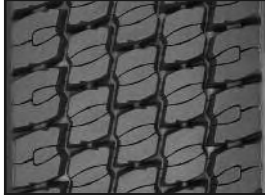

LH	R	O/O	U
----	---	-----	---

**XDA® Hypersipe™ Pre-Mold™ Retread Data**

Width	Tread Depth
230	26/32"

\* Compared to Michelin standard compound.

**DRIVE POSITION**

## XDA®+ AT Pre-Mold™ Retread

- Fuel-efficient Advanced Technology™ compound
- No compromise performance
- Block design for long mileage and even wear
- 23/32nds tread depth



LH	R	O/O	U
----	---	-----	---

**XDA®+ AT Pre-Mold™ Retread Data**

Width	Tread Depth
203 \ 8.0	23/32"
211 \ 8.5	23/32"
219 \ 9.0	23/32"
225 \ 9.5	23/32"

**DRIVE POSITION**

## XDA-HT™ High Torque™ Pre-Mold™ Retread

- Unique two compound design to help deliver long mileage and to help minimize internal casing temperatures
- Solid shoulder design optimized for long, smooth wear
- Open lug design helps provide excellent traction in adverse conditions
- 28/32nds tread depth



LH	R	O/O	U
----	---	-----	---

**XDA-HT™ High Torque™ Pre-Mold™ Retread Data**

Width	Tread Depth
200 mm	28/32"
210 mm	28/32"
220 mm	28/32"
230 mm	28/32"
240 mm	28/32"

**DRIVE POSITION**

## XD4® Pre-Mold™ Retread

- Extra deep tread design optimized for high torque applications e.g. 4x2's
- Open shoulder design helps deliver exceptional traction
- 28/32nds tread depth
- Unique scrub resistant compound
- Also available as a Custom Mold™ retread.



LH	R	O/O	U
----	---	-----	---

**XD4® Pre-Mold™ Retread Data**

Width	Tread Depth
203 \ 8.0	28/32"
210	28/32"
220	28/32"
230	28/32"

**DRIVE POSITION**

## XDN®2 Pre-Mold™ Retread

- Exclusive, unique two-layer compound designed to minimize internal casing temperatures for longer tread & casing life
- Outstanding winter and wet traction utilizing Michelin's patented *Matrix*™ Siping technology
- Wide open shoulder grooves help deliver traction without compromising tread life
- 27/32nds tread depth



LH	R	O/O	U
----	---	-----	---

**XDN®2 Pre-Mold™ Retread Data**

Width	Tread Depth
220	27/32"
230	27/32"
240	27/32"

Retread Products

# RETREAD TREAD DESIGN

## DRIVE POSITION

### XDN® Pre-Mold™ Retread

- Excellent traction levels in snow and ice conditions
- Sipes and lateral inter-locking grooves for rain and snow evacuation
- Excellent mileage
- Square shoulder for stability
- 17/32nds or 26/32nds tread depth – depending on tread width
- Also available as a Custom Mold™ retread



#### XDN® Pre-Mold™ Retread Data

Width	Tread Depth
180 mm	17/32"
210 mm	26/32"
220 mm	26/32"
230 mm	26/32"
250 mm	25/32"

## DRIVE POSITION

### XDHT® Pre-Mold™ Retread

- Solid shoulder design optimized for high scrub applications
- Block design optimized for high torque applications
- 19/32nds or 23/32nds tread depth – depending on tread width
- Available siped
- Also available as a Custom Mold™ retread

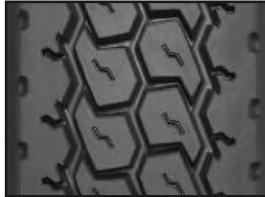

#### XDHT® Pre-Mold™ Retread Data

Width	Tread Depth
180 mm	19/32"
194 \ 7.0	23/32"
203 \ 8.0	23/32"
211 \ 8.5	23/32"
219 \ 9.0	23/32"
225 \ 9.5	23/32"
232 \ 10.0	23/32"

## DRIVE POSITION

### XDA® Pre-Mold™ Retread

- Square shoulder for stability
- Slow, even wear
- Excellent mileage
- 25/32nds tread depth

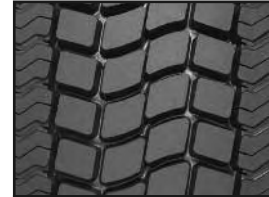

#### XDA® Pre-Mold™ Retread Data

Width	Tread Depth
260 mm	25/32"

## DRIVE POSITION

### XDC® 18 & XDC® 22 Pre-Mold™ Retread

- Open shoulder design optimized for exceptional traction
- Solid center rib promotes long, even wear
- Classic drive axle design helps deliver excellent wear and traction
- XDC® 18 – 18/32nds tread depth and XDC® 22 – 22/32nds tread depth



#### XDC® 18 Pre-Mold™ Retread Data XDC® 22 Pre-Mold™ Retread Data

Width	XDC 18	XDC 22
	Tread Depth	Tread Depth
194 \ 7.0	18/32"	22/32"
203 \ 8.0	18/32"	22/32"
211 \ 8.5	18/32"	22/32"
219 \ 9.0	18/32"	22/32"
225 \ 9.5	18/32"	22/32"

## DRIVE POSITION

### XDC® LL Pre-Mold™ Retread

- Designed for trade-in vehicles
- Meets truck manufacturers trade-in requirements
- 14/32nds tread depth



#### XDC® LL Pre-Mold™ Retread Data

Width	Tread Depth
210	14/32"
220	14/32"

## DRIVE POSITION

### XM+S4® Pre-Mold™ Retread

- Standard highway compound
- Open lug tread design promotes self-cleaning of lugs and helps maximize mud and snow traction
- Chevron block design for high traction and low noise
- 21/32nds tread depth



#### XM+S4® Pre-Mold™ Retread Data

Width	Tread Depth
162 \ 4.0	21/32"
168 \ 5.0	21/32"
177 \ 6.0	21/32"
194 \ 7.0	21/32"
203 \ 8.0	21/32"
211 \ 8.5	21/32"
219 \ 9.0	21/32"
225 \ 9.5	21/32"

# RETREAD TREAD DESIGN

**DRIVE POSITION**

**XDE® M/S Pre-Mold™ Retread**

- Open shoulder tread design optimized to help deliver high traction while providing excellent treadwear
- Offset shoulder blocks help provide added traction in mud and soft soil conditions
- 18/32nds, 20/32nds, 22/32nds, or 26/32nds tread depth depending on tread width



LH	R	O/O	U
----	---	-----	---

**XDE® M/S Pre-Mold™ Retread Data**

Width		Tread Depth	
160 mm	18/32"	210 mm	22/32"
170 mm	18/32"	220 mm	22/32"
180 mm	18/32"	230 mm	22/32"
190 mm	20/32"	240 mm	26/32"
200 mm	20/32"	250 mm	26/32"

**DRIVE POSITION**

**XDS® Pre-Mold™ Retread**

- Unique Michelin compounding and tread siping to help deliver outstanding traction in severe snow conditions
- Extensive full-width sipes and lateral grooves for effective rain and snow evacuation
- Directional tread optimized for traction
- Also available as a Custom Mold™ retread
- 25/32nds tread depth



LH	R	O/O	U
----	---	-----	---

**XDS® Pre-Mold™ Retread Data**

Width	Tread Depth
220 mm	25/32"
230 mm	25/32"
250 mm	25/32"

**DRIVE POSITION**

**XDU®S Pre-Mold™ Retread**

- More rubber mass to aid in scrub resistance
- Exclusive, unique two-layer compound designed to minimize internal casing temperatures for long tread & casing life
- Proprietary compound specifically formulated for demanding, high scrub operations
- Lug design optimized for high scrub, high traction operations
- 32/32nds tread depth

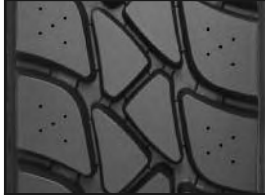

LH	R	O/O	U
----	---	-----	---

**XDU®S Pre-Mold™ Retread Data**

Width	Tread Depth
220 mm	32/32"
230 mm	32/32"
240 mm	32/32"
250 mm	32/32"
270 mm	32/32"

**DRIVE POSITION**

**XDY® Pre-Mold™ Retread**

- Compound for chip and cut resistance
- Deep tread for traction and mileage
- 26/32nds or 32/32nds tread depth depending on tread width



LH	R	O/O	U
----	---	-----	---

**XDY® Pre-Mold™ Retread Data**

Width	Tread Depth
203 \ 8.0	26/32"
211 \ 8.5	26/32"
219 \ 9.0	26/32"
225 \ 9.5	26/32"
232 \ 10.0	26/32"
238 \ 10.5	26/32"
240 mm	32/32"
252 \ 12.0	32/32"

**DRIVE POSITION**

**XDY-1™ Pre-Mold™ Retread**

- Compound for chip and cut resistance
- Directional tread optimized for traction
- Extra deep tread for extra protection and mileage
- 30/32nds tread depth



LH	R	O/O	U
----	---	-----	---

**XDY-1™ Pre-Mold™ Retread Data**

Width	Tread Depth
211 \ 8.5	30/32"
219 \ 9.0	30/32"
225 \ 9.5	30/32"
232 \ 10.0	30/32"
238 \ 10.5	30/32"
250 mm	30/32"

LH – Long Haul, R – Regional, O/O – On/Off Road, U – Urban

# RETREAD TREAD DESIGN

## ALL-WHEEL POSITION

### XZA® Pre-Mold™ Retread

- Solid shoulder to help withstand scrub and abrasion
- Designed for long mileage and even wear
- Available siped
- Also available as a Custom Mold™ retread
- 13/32nds, 15/32nds or 20/32nds tread depth depending on tread width

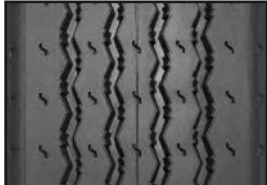

\* Tread design below available in the 240 mm - 20/32" width only.

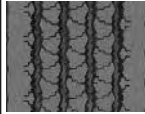

#### XZA® Pre-Mold™ Retread Data

Width		Tread Depth	
140 mm	13/32"	203 \ 8.0	15/32"
150 mm	13/32"	211 \ 8.5	15/32"
160 mm	13/32"	219 \ 9.0	15/32"
170 mm	13/32"	225 \ 9.5	15/32"
180 mm	13/32"		
194 \ 7.0	15/32"	* 240 mm	20/32"

## ALL-WHEEL POSITION

### XZE® SA Pre-Mold™ Retread

- Rounded shoulders to help minimize scrub effects typical of spread axle applications
- Tapered tread extensions to help withstand shifting footprint stress typical of spread axle applications while helping to maintain casing durability
- 18/32nds tread depth



#### XZE® SA Pre-Mold™ Retread Data

Width	Tread Depth
185/225 mm <sup>(1)</sup>	18/32"
195/235 mm <sup>(1)</sup>	18/32"
205/245 mm <sup>(1)</sup>	18/32"
215/255 mm <sup>(1)</sup>	18/32"
225/265 mm <sup>(1)</sup>	18/32"

## ALL-WHEEL POSITION

### XZE® Pre-Mold™ Retread

- Solid shoulders to help withstand scrub and abrasion
- Deep siping for optimized traction
- Deep tread depth designed for long mileage
- Available siped
- Also available as a Custom Mold™ retread
- 16/32nds or 18/32nds tread depth depending on tread width



#### XZE® Pre-Mold™ Retread Data

Width	Tread Depth
168 \ 5.0	16/32"
177 \ 6.0	18/32"
194 \ 7.0	18/32"
203 \ 8.0	18/32"
211 \ 8.5	18/32"
219 \ 9.0	18/32"
225 \ 9.5	18/32"

## ALL-WHEEL POSITION

### XZE2™ Pre-Mold™ Retread

- Good traction
- Compound optimized for regional and over-the-road operations
- Center grooves for good water evacuation
- Performs well in both high scrub and low scrub conditions
- 20/32nds tread depth



#### XZE2™ Pre-Mold™ Retread Data

Width	Tread Depth
240 mm	20/32"
250 mm	20/32"
260 mm	20/32"

## ALL-WHEEL POSITION

### XZU®S Pre-Mold™ Retread

- More rubber mass to aid in scrub resistance
- Exclusive, unique two-layer compound designed to minimize internal casing temperatures for long tread & casing life
- Proprietary compound specifically formulated for demanding, high scrub operations
- Rib design optimized for high scrub, medium traction operations
- 26/32nds tread depth



#### XZU®S Pre-Mold™ Retread Data

Width	Tread Depth
220 mm	26/32"
230 mm	26/32"
240 mm	26/32"
250 mm	26/32"
270 mm	26/32"

# RETREAD TREAD DESIGN

## ALL-WHEEL POSITION

### XZY® Pre-Mold™ Retread

- Compound for chip and cut resistance
- Rib design optimized for quiet running and even wear
- All wheel position capable
- Shoulder scallops help provide additional traction
- 18/32nds or 20/32nds tread depth depending on tread width

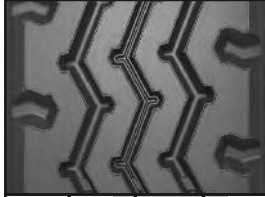

#### XZY® Pre-Mold™ Retread Data

Width	Tread Depth
203 \ 8.0	18/32"
211 \ 8.5	18/32"
219 \ 9.0	18/32"
225 \ 9.5	18/32"
232 \ 10.0	18/32"
238 \ 10.5	18/32"
250 mm	20/32"

## ALL-WHEEL POSITION

### XZY-1™ Pre-Mold™ Retread

- Compound for chip and cut resistance
- Square shoulder helps increase ground contact
- All-wheel-position capable
- 20/32nds or 26/32nds tread depth depending on tread width



#### XZY-1™ Pre-Mold™ Retread Data

Width	Tread Depth
211 \ 8.5	20/32"
219 \ 9.0	20/32"
225 \ 9.5	20/32"
232 \ 10.0	20/32"
238 \ 10.5	20/32"
252 \ 12.0	26/32"

## ALL-WHEEL POSITION

### XZY-2™ Pre-Mold™ Retread

- Compound for chip and cut resistance
- Square buttressed shoulder helps provide impact protection from road hazards
- Zig zag tread grooves and shoulder traction scallops help enhance traction in virtually all weather conditions
- 26/32nds tread depth



#### XZY-2™ Pre-Mold™ Retread Data

Width	Tread Depth
210 mm	26/32"
220 mm	26/32"
230 mm	26/32"
240 mm	26/32"
250 mm	26/32"



# RETREAD TREAD DESIGN

## TRAILER POSITION

### XT-1® AT Pre-Mold™ Retread

- Fuel efficient Advanced Technology™ compound
- No Compromise performance
- 12/32nds tread depth
- Available siped
- Also available as a Custom Mold™ retread

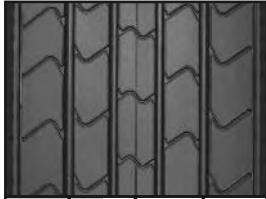

#### XT-1® AT Pre-Mold™ Retread Data

Width	Tread Depth
203 \ 8.0	12/32"
211 \ 8.5	12/32"
219 \ 9.0	12/32"
225 \ 9.5	12/32"

## TRAILER POSITION

### XTA®-1 Pre-Mold™ Retread

- Solid shoulder to withstand most scrub and abrasion
- No compromise performance
- 11/32nds tread depth
- Available siped
- Also available as a Custom Mold™ retread



#### XTA®-1 Pre-Mold™ Retread Data

Width	Tread Depth
194 \ 7.0	11/32"
203 \ 8.0	11/32"
211 \ 8.5	11/32"
219 \ 9.0	11/32"
225 \ 9.5	11/32"

## TRAILER POSITION

### XTA® Pre-Mold™ Retread

- Excellent stability
- Good resistance in high scrub operations
- 16/32nds tread depth

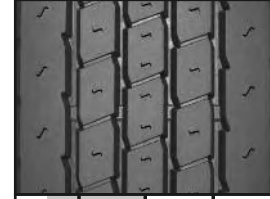

#### XTA® Pre-Mold™ Retread Data

Width	Tread Depth
240 mm	16/32"
260 mm	16/32"

## TRAILER POSITION

### XTY® SA Pre-Mold™ Retread

- Application specific compound for chip and cut resistance
- Tapered tread extensions to help withstand shifting footprint stress typical of spread axle and multi-axle applications
- Aggressive tread design for demanding regional and on/off road trailer operations
- 22/32nds tread depth

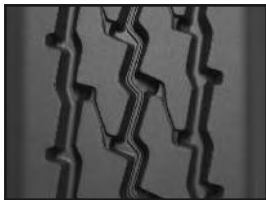

#### XTY® SA Pre-Mold™ Retread Data

Width	Tread Depth
195/235 mm <sup>(1)</sup>	22/32"
205/245 mm <sup>(1)</sup>	22/32"
215/255 mm <sup>(1)</sup>	22/32"

# RETREAD TREAD DESIGN

**WIDE BASE RETREADS**

**XTE2<sup>®</sup> WIDE BASE Pre-Mold™ Retread**

- Wide grooves help provide exceptional water evacuation
- Wide shoulder rib to help resist scrub and abrasion
- Tapered tread extensions to help withstand shifting footprint stress typical of wide base service
- 20/32nds tread depth

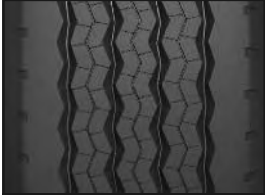

LH	R	O/O	U
----	---	-----	---

**XTE2<sup>®</sup> WIDE BASE Pre-Mold™ Retread Data**

Width	Tread Depth
290/345 mm <sup>(1)</sup>	20/32"

**WIDE BASE RETREADS**

**XZH<sup>®</sup> WIDE BASE Pre-Mold™ Retread**

- Compound for abrasion-resistance
- Self-cleaning lugs, open shoulder design for exceptional traction and excellent floatation
- Tapered tread extensions to help withstand shifting footprint stress typical of wide base service
- 20/32nds tread depth



LH	R	O/O	U
----	---	-----	---

**XZH<sup>®</sup> WIDE BASE Pre-Mold™ Retread Data**

Width	Tread Depth
350/395 mm <sup>(1)</sup>	20/32"

**WIDE BASE RETREADS**

**XZY<sup>®</sup> WIDE BASE Pre-Mold™ Retread**

- Compound for abrasion-resistance to promote long casing and tread life
- Tapered tread extensions to help withstand shifting footprint stress typical of wide base service
- 20/32nds tread depth



LH	R	O/O	U
----	---	-----	---

**XZY<sup>®</sup> WIDE BASE Pre-Mold™ Retread Data**

Width	Tread Depth
290/345 mm <sup>(1)</sup>	20/32"
320/365 mm <sup>(1)</sup>	20/32"
350/395 mm <sup>(1)</sup>	20/32"

**WIDE BASE RETREADS**

**XZA<sup>®</sup> WIDE BASE Pre-Mold™ Retread**

- Wide shoulder rib to help withstand scrub and abrasion
- Tapered tread extensions to help withstand shifting footprint stress typical of wide base service
- 19/32nds tread depth

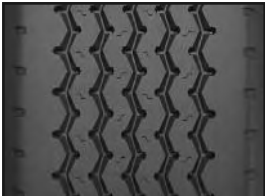

LH	R	O/O	U
----	---	-----	---

**XZA<sup>®</sup> WIDE BASE Pre-Mold™ Retread Data**

Width	Tread Depth
290/345 mm <sup>(1)</sup>	19/32"
320/365 mm <sup>(1)</sup>	19/32"

LH – Long Haul, R – Regional, O/O – On/Off Road, U – Urban

(1) Tread widths with two measurements have wings. The first number is tread base width in mm. The second number is the overall width, wing tip to tip.

# RETREAD TREAD DESIGN

## X ONE RETREADS

### X One® XDA® Pre-Mold™ Retread

- Unique fuel efficient compound, to help contribute to greater fuel savings
- Deep tread depth offering long tread life and excellent all-weather traction
- 24/32nds tread depth



#### X One® XDA® Pre-Mold™ Retread Data

Width	Tread Depth
380 mm	24/32"
390 mm	24/32"

## X ONE RETREADS

### X One® XDA-HT™ Pre-Mold™ Retread

- Aggressive lug-type tread design
- Increased traction\*
- Increased tread wear\*
- Optimized for Regional and Line Haul operations
- Deep 26/32nds tread depth
- Cool Running compound

\* Up to 20% versus X One® XDA®



#### X One® XDA-HT™ Pre-Mold™ Retread Data

Width	Tread Depth
380 mm	26/32"
390 mm	26/32"

## X ONE RETREADS

### X One® XTA® Pre-Mold™ Retread

- Tread design to optimized to promote stability and resistance to uneven wear
- Fuel-efficient Advanced Technology™ compound
- Tapered tread extensions to help withstand the stress of long haul trailer use
- 13/32nds tread depth



#### X One® XTA® Pre-Mold™ Retread Data

Width	Tread Depth
375/425 mm <sup>(1)</sup>	13/32"

## X ONE RETREADS

### X One® XTE® Pre-Mold™ Retread

- Tread design optimized to promote stability and resistance to uneven wear
- Scrub-resistant compound for regional operations
- Tapered tread extensions to help withstand the stress of regional trailer use
- 16/32nds tread depth

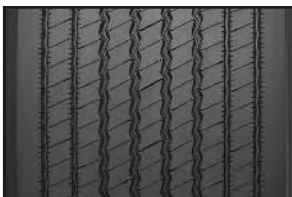

#### X One® XTE® Pre-Mold™ Retread Data

Width	Tread Depth
375/425 mm <sup>(1)</sup>	16/32"

LH – Long Haul, R – Regional, O/O – On/Off Road, U – Urban

(1) Tread widths with two measurements have wings. The first number is tread base width in mm. The second number is the overall width, wing tip to tip.



## Appendix



# TUBES, FLAPS AND VALVES

## FLAP REPLACEMENT

Michelin is transitioning to a new type of flap that will replace the L/LB type flaps. These improved flaps, illustrated below, are stronger, more durable and help resist against deterioration and abrasion.

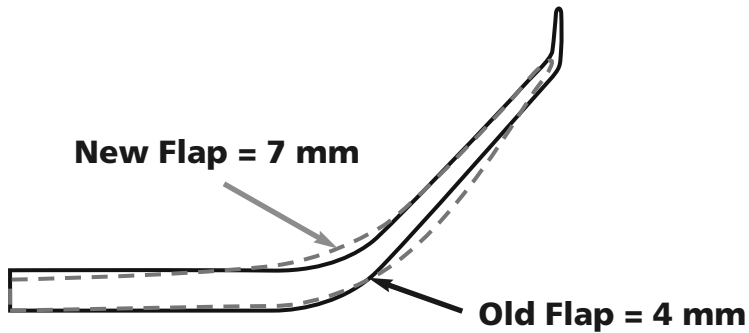

Thicker flap wings help prevent deterioration of the tube.

Thicker bend of the flap wing helps provide less flowing into the side ring housing and better resistance to abrasion at the bead point of the tire.

**NYLON PLATES** (used on - 15", 20" and 24") are fixed to the flaps for extra support under very extreme conditions, (heat build up due to the brake drums, very high inflation pressures). The plate also helps restrict movement of the valve at the valve slot.

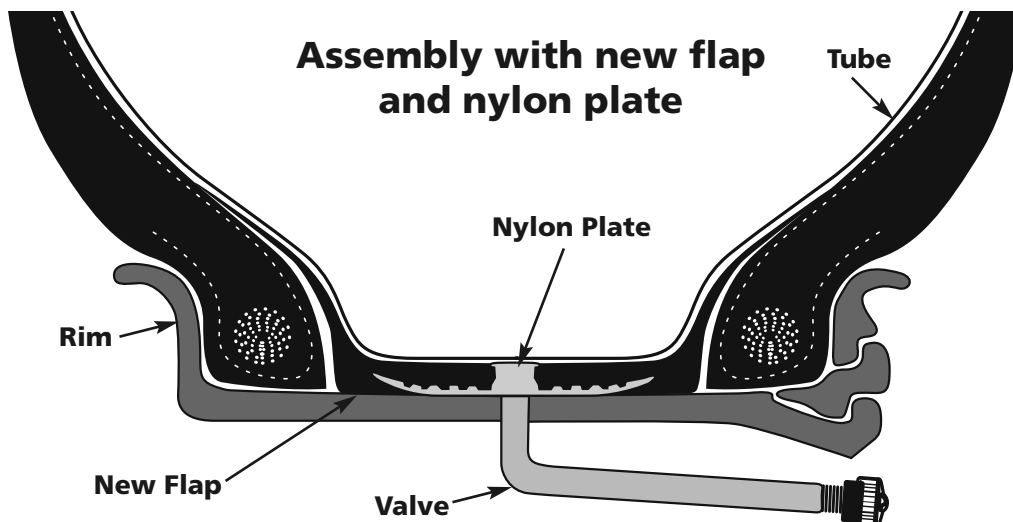
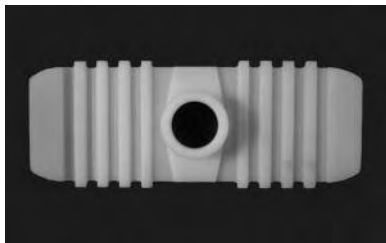

# TUBES AND FLAPS FOR COMMERCIAL TRUCK TIRES

SIZE	TUBE	TUBE MSPN	FLAP	FLAP MSPN
<b>7.50R15</b>	15/16J	73993	15x6.00	62152
<b>8.25R15</b>	15/16J	73993	15x6.00	62152
<b>10.00R15</b>	15P	04560	15x7.50	58753
<b>9.00R16</b>	16N	17786	16x6.00D	94605
<b>7.50R17</b>	17K	26362	17x6.00D	45608
<b>335/80R20</b>	20P	06934	20x10.00	47501
<b>275/80R20</b>	20P	06934	20x10.00	47501
<b>365/80R20</b>	20Q	39144	20x10.00	47501
<b>15.5/80R20</b>	20S	32420	20x10.00	47501
<b>14.00R20</b>	20S	32420	20x10.00	47501
<b>14.5R20</b>	20S	32420	20x10.00	47501
<b>395/85R20</b>	20S	32420	20x10.00	47501
<b>365/85R20</b>	20S	32420	20x10.00	47501
<b>16.00R20</b>	20V	32961	20x10.00	47501
<b>10.00R20</b>	20N	17078	20x7.50	44274
<b>11.00R20</b>	20P	06934	20x8.50	49781
<b>12.00R20</b>	20Q	39144	20x8.50	49781
<b>12.00R24</b>	24Q	11708	24/25x8.50	48842

<b>Mounting lubricant</b>		
Product	Size	Product code
<b>Tigre grease</b>	4 Kg	25817

# GENERAL INFORMATION

## UNITS OF MEASUREMENT

Quantity	S.I. Units	Other Units
Length	m (meter)	1 inch (") = 0.0254 m or 25.4 mm 1 mile = 1609 m (1.609 km) 1 kilometer = 0.621 mile
Mass	kg (Kilogram)	1 pound (lb) = 0.4536 kg 1 kilogram (kg) = 2.205 lbs.
Pressure	kPa (Pascal)	1 bar* = 100 kPa 1 psi = 6.895 kPa 1 pound per square inch 1 kg/cm <sup>2</sup> = 98.066 kPa
Speed	m/s (meter per second)	1 kilometer per hour (kph)* = 0.27778 m/s 1 mile per hour (mph) = 0.4470 m/s (or 1.60935 kph)

\* Non S.I. unit to be retained for use in specialized fields.

## SPEED SYMBOL

The ISO\* SPEED SYMBOL indicates the speed at which the tire can carry a load corresponding to its Load Index under service conditions specified by the tire manufacturer.\*\*

Speed Symbol	Speed	
	(kph)	mph
A1	5	2.5
A2	10	5
A3	15	10
A4	20	12.5
A5	25	15
A6	30	20
A7	35	22.5
A8	40	25
B	50	30
C	60	35
D	65	40
E	70	43
F	80	50
G	90	56
J	100	62
K	110	68
L	120	75
M	130	81
N	140	87

\* International Standardization Organization

\*\* Exceeding the legal speed limit is neither recommended nor endorsed.

## PRESSURE UNIT CONVERSION TABLE

kPa	bar	lb/in <sup>2</sup> *	kg/cm <sup>2</sup> *
100	1.0	15	1.0
150	1.5	22	1.5
200	2.0	29	2.0
250	2.5	36	2.5
300	3.0	44	3.1
350	3.5	51	3.6
400	4.0	58	4.1
450	4.5	65	4.6
500	5.0	73	5.1
550	5.5	80	5.6
600	6.0	87	6.1
650	6.5	94	6.6
700	7.0	102	7.1
750	7.5	109	7.7
800	8.0	116	8.2
850	8.5	123	8.7
900	9.0	131	9.2
950	9.5	138	9.7
1000	10.0	145	10.2
1050	10.5	152	10.7

## LOAD RANGE/PLY RATING

B - 4
C - 6
D - 8
E - 10
F - 12
G - 14
H - 16
J - 18
L - 20
M - 22

# LOAD INDEX

The ISO LOAD INDEX is a numerical code associated with the maximum load a tire can carry at the speed indicated by its SPEED\* SYMBOL under service conditions specified by the tire manufacturer. (1 kg = 2.205 lbs.)

Load Index	kg	lbs
100	800	1,765
101	825	1,820
102	850	1,875
103	875	1,930
104	900	1,985
105	925	2,040
106	950	2,095
107	975	2,150
108	1,000	2,205
109	1,030	2,270
110	1,060	2,335
111	1,090	2,405
112	1,120	2,470
113	1,150	2,535
114	1,180	2,600
115	1,215	2,680
116	1,250	2,755
117	1,285	2,835
118	1,320	2,910
119	1,360	3,000
120	1,400	3,085
121	1,450	3,195
122	1,500	3,305
123	1,550	3,415
124	1,600	3,525
125	1,650	3,640
126	1,700	3,750
127	1,750	3,860
128	1,800	3,970
129	1,850	4,080
130	1,900	4,190
131	1,950	4,300
132	2,000	4,410
133	2,060	4,540

Load Index	kg	lbs
134	2,120	4,675
135	2,180	4,805
136	2,240	4,940
137	2,300	5,070
138	2,360	5,205
139	2,430	5,355
140	2,500	5,510
141	2,575	5,675
142	2,650	5,840
143	2,725	6,005
144	2,800	6,175
145	2,900	6,395
146	3,000	6,610
147	3,075	6,780
148	3,150	6,940
149	3,250	7,160
150	3,350	7,390
151	3,450	7,610
152	3,550	7,830
153	3,650	8,050
154	3,750	8,270
155	3,875	8,540
156	4,000	8,820
157	4,125	9,090
158	4,250	9,370
159	4,375	9,650
160	4,500	9,920
161	4,625	10,200
162	4,750	10,500
163	4,875	10,700
164	5,000	11,000
165	5,150	11,400
166	5,300	11,700
167	5,450	12,000

Load Index	kg	lbs
168	5,600	12,300
169	5,800	12,800
170	6,000	13,200
171	6,150	13,600
172	6,300	13,900
173	6,500	14,300
174	6,700	14,800
175	6,900	15,200
176	7,100	15,700
177	7,300	16,100
178	7,500	16,500
179	7,750	17,100
180	8,000	17,600
181	8,250	18,195
182	8,500	18,745
183	8,750	19,295
184	9,000	19,845
185	9,250	20,400
186	9,500	21,000
187	9,750	21,500
188	10,000	22,050
189	10,300	22,720
190	10,600	23,400
191	10,900	24,040
192	11,200	24,700
193	11,500	25,360
194	11,800	26,020
195	12,150	26,800
196	12,500	27,565
197	12,850	28,355
198	13,200	29,110
199	13,600	30,000
200	14,000	30,870
201	14,500	31,980



# STATIC AND LOW SPEED LOAD AND PRESSURE COEFFICIENTS

## STATIC AND LOW SPEED LOAD AND PRESSURE COEFFICIENTS



Do not exceed loads or air pressure limits of the wheel or rim without permission of the component manufacturer. Exceeding the legal speed limit is neither recommended nor endorsed.

**WARNING**

### TIRE AND RIM ASSOCIATION STANDARD

(These Tables apply to tires only. Consult rim/wheel manufacturer for rim/wheel load and inflation capacities.)

#### Load limits at various speeds for radial ply truck-bus tires used on improved surfaces. <sup>(1)</sup>

##### A. METRIC AND WIDE BASE TIRES

The service load and minimum (cold) inflation must comply with the following limitations unless a speed restriction is indicated on the tire.

Speed Range (mph)	% Load Change	Inflation Pressure Change
71 thru 75 <sup>(1)</sup>	-12%	+5 psi
66 thru 70 <sup>(1)</sup>	-4%	+5 psi
51 thru 65	None	No increase
41 thru 50	+7%	No increase
31 thru 40	+9%	No increase
21 thru 30	+12%	+10 psi
11 thru 20	+17%	+15 psi
6 thru 10	+25%	+20 psi
2.6 thru 5	+45%	+20 psi
Creep thru 2.5	+55%	+20 psi
Creep <sup>(2)</sup>	+75%	+30 psi
Stationary	+105%	+30 psi

##### B. CONVENTIONAL TIRES

The service load and minimum (cold) inflation must comply with the following limitations unless a speed restriction is indicated on the tire.

Speed Range (mph)	% Load Change	Inflation Pressure Change
71 thru 75 <sup>(1)</sup>	-12%	+5 psi
66 thru 70 <sup>(1)</sup>	-4%	+5 psi
51 thru 65	None	No increase
41 thru 50	+9%	No increase
31 thru 40	+16%	No increase
21 thru 30	+24%	+10 psi
11 thru 20	+32%	+15 psi
6 thru 10 <sup>(2)</sup>	+60%	+30 psi
2.6 thru 5 <sup>(2)</sup>	+85%	+30 psi
Creep thru 2.5 <sup>(2)</sup>	+115%	+30 psi
Creep <sup>(2)(3)</sup>	+140%	+40 psi
Stationary <sup>(2)</sup>	+185%	+40 psi

**Note:** For bias ply tires please consult the TRA Year Book.

#### Load limits at various speeds for radial ply truck-bus tires, rated at 75 mph or above, used on improved surfaces. <sup>(1)</sup>

##### C. METRIC AND WIDE BASE TIRES

Speed Range (mph)	% Load Change	Inflation Pressure Change
1 thru 75	None	No increase
66 thru 70	None	No increase
51 thru 65	None	No increase
41 thru 50	+7%	No increase
31 thru 40	+9%	No increase
21 thru 30	+12%	+10 psi
11 thru 20	+17%	+15 psi
6 thru 10	+25%	+20 psi
2.6 thru 5	+45%	+20 psi
Creep thru 2.5	+55%	+20 psi
Creep <sup>(2)</sup>	+75%	+30 psi
Stationary	+105%	+30 psi

##### D. CONVENTIONAL TIRES

Speed Range (mph)	% Load Change	Inflation Pressure Change
71 thru 75	None	No increase
66 thru 70	None	No increase
51 thru 65	None	No increase
41 thru 50	+9%	No increase
31 thru 40	+16%	No increase
21 thru 30	+24%	+10 psi
11 thru 20	+32%	+15 psi
6 thru 10 <sup>(3)</sup>	+60%	+30 psi
2.6 thru 5 <sup>(3)</sup>	+85%	+30 psi
Creep thru 2.5 <sup>(3)</sup>	+115%	+30 psi
Creep <sup>(2)(3)</sup>	+140%	+40 psi
Stationary <sup>(3)</sup>	+185%	+40 psi

(1) These load and inflation changes are only required when exceeding the tire manufacturer's rated speed for the tire.

(2) Apply these increases to Dual Loads and Inflation Pressures.

(3) Creep – Motion for not over 200 feet in a 30-minute period.

**Note 1:** The inflation pressures shown in the referenced tables are minimum cold pressures for the various loads listed.

Higher pressures should be used as follows:

A. When required by the above speed/load table.

B. When higher pressures are desirable to obtain improved operating performance.

For speeds above 20 mph, the combined increases of A and B should not exceed 20 psi above the inflation specified for the maximum load of the tire.

**Note 2:** Load limits at various speeds for:

Tires used in highway service at restricted speed.

Mining and logging tires used in intermittent highway service

# PROPER APPLICATION OF ON/OFF ROAD (Y AND L) TIRES\*

The tires with “Y” or “L” (see Page 25) as the third character in the tread designations are designed and optimized for on/off road applications and are speed restricted. These tires should not be used in applications that operate the tires continuously on highway over an extended period of time or at speeds that exceed the speed rating of the tire. This could lead to heat build up and cause premature or sudden tire failure.

Tires with the “Y” designation are for applications expected to be 80% On-road use and 20% Off-road use. They have a maximum speed of 65 mph.

Tires with the “L” designation are for applications ex-

pected to be 20% On-road use and 80% Off-road use. Some of the “L” designated tires have a maximum speed of 50 mph while others have maximum speeds of 55, 60 and of 70 mph.

Tires optimized for highway applications have a maximum speed of 75 mph.

**The Tire and Rim Association (TRA) permits operating a 65 mph rated tire at higher speeds with a reduced load and increased inflation. No such permission is granted by TRA for tires with speed rating rated below 65 mph.**

**Always refer to this [Michelin Truck Tire Data Book](#) on Page 25 and match the tire to the application when making tire selections.**

## COLD CLIMATE PRESSURE CORRECTION DATA

Because the air pressure inside a tire will decrease when the vehicle is taken from a warm environment to a cold one, some adjustments may be necessary when adjusting the tire pressures of a vehicle to be operated in very cold temperatures.

These adjustments are only necessary if the pressures are verified and adjusted inside a heated garage with an air supply that is also at the higher room temperature. (No adjustment necessary if done outside.)

**In extreme cases**, the following table should be used to ensure that the operating pressure and deflection of tires are adequate at the outside ambient temperature.

Using the load and pressure charts below, determine the appropriate “Recommended Pressure” required for the axle load. Then find the same pressure down the left

column of the table to the right. Going across to the relevant outside ambient temperature you will find the corrected inflation pressure to be used.

### For example:

- A log truck in Alaska has a front axle loaded weight of 12,000 lbs.
- The truck is equipped with 11R24.5 XZY®3 tires.
- The recommended pressure for this fitment is 105.
- The truck is parked overnight in a heated garage.
- The outside high forecasted for today is -20°F.
- The tire pressures are checked and adjusted prior to leaving the heated garage.

According to the chart below, the tires should be adjusted to 128.

### Adjusted Inflation Pressure (psi) (when inflating indoors at 65°F [18°C])

Recommended Pressure (psi)	Outside Ambient Temperature										
	F° 50°	40°	30°	20°	10°	0°	-10°	-20°	-30°	-40°	-50°
	C° 10°	4°	-1°	-7°	-12°	-18°	-23°	-29°	-34°	-40°	-46°
75	78	80	81	83	86	88	90	92	95	98	100
80	83	85	87	89	91	93	96	98	101	104	107
85	88	90	92	94	97	99	102	104	107	110	113
90	93	95	98	100	102	105	108	110	113	116	119
95	98	101	103	105	108	111	113	116	119	123	126
100	103	106	108	111	113	116	119	122	125	129	132
105	109	111	114	116	119	122	125	128	132	135	139
110	114	116	119	122	125	128	131	134	138	141	145
115	119	122	124	127	130	133	137	140	144	148	151
120	124	127	130	133	136	139	143	146	150	154	158
125	129	132	135	138	141	145	148	152	156	160	164
130	134	137	140	144	147	150	154	158	162	166	171

# CHANGES IN TOP SPEED WHEN TIRE'S REV./MILE CHANGES

When changing from a standard tire to a low profile tire or to a tire with a different aspect ratio, the changes in the Tire's Rev./Mile will affect the accuracy of the speedometer reading at top speed.

- The formula for calculating the top speed is:

$$\text{Top Speed (MPH)} = \frac{\text{Engine RPM} \times 60}{(\text{Tires Rev./Mile}) \times R}$$

Where MPH = Miles Per Hour  
 RPM = Revolutions Per Minute (Engine)  
 R = Overall Gear Reduction

- Since engine RPM and R will remain the same when changing from one tire to another, the comparison is simply a straight ratio of the Tire's Rev./Mile.

**Example:**

	<u>TIRES REV./MILE</u>	<u>RATIO</u>
8R19.5 LRF = 619	225/70R19.5 LRF = 647	$619 \div 647 = .96$

**If the top speed for a vehicle originally equipped with 8R19.5 LRF tires is 75 MPH, the top speed with 225/70R19.5 LRF tires will be (.96) (75 MPH) = 72 MPH.**

Therefore, when the vehicle's speedometer reads 75 MPH the vehicle is actually traveling 72 MPH. If the top speed for a vehicle originally equipped with 225/70R19.5 LRF tires is 75 MPH, the top speed with 8R19.5 LRF tires will be  $(647 \div 619) (75 \text{ MPH}) = (1.05) (75 \text{ MPH}) = 78.8 \text{ MPH}$ . The speedometer will read 75 MPH when the vehicle is actually traveling 78.8 MPH.

**Rule of Thumb:** When going from a lower Tire Rev./Mile to a higher Tire Rev./Mile, the actual vehicle speed is less than the speedometer reading. When going from a higher Tire Rev./Mile to a lower Tire Rev./Mile, the actual vehicle speed is greater than the speedometer reading.

**To determine the proper load/inflation table, always comply with to the markings on the tire sidewall for maximum load at cold pressure.**

Load and inflation industry standards are in a constant state of change. Michelin continually updates its product information to reflect these changes. Therefore, printed material may not reflect the current load and inflation information.

NOTE: Never exceed the wheel manufacturer's maximum air pressure limitation.

**S = Single configuration – 2 tires per axle. D = Dual configuration – 4 tires per axle. Loads are indicated per axle.**

## LOAD / INFLATION TABLE FOR MICHELIN 315/80R22.5 LRL

The following table applies to LRL use with 8.25x22.5 Wheels.

**8.25" rim – Michelin recommendation (loads per axle): Minimum dual spacing 13.2" (335 mm)**

Dimension	Load Range	psi		80	85	90	95	100	105	110	115	120*
		kPa		550	590	620	660	690	720	760	790	830
315/80R22.5 <b>8.25" rim</b>	L	lbs. per axle	S	11570	12140	12710	13280	13820	14380	14920	15460	16000
			D	22000	23100	24180	25260	26300	27360	28400	29440	30440
		kg. per axle	S	5220	5520	5740	6040	6260	6480	6760	6980	7260
			D	9920	10520	10920	11480	11920	12320	12880	13280	13800

Note: Never exceed the wheel manufacturer's maximum cold air pressure limitation and/or load rating.

\* When used on an 8.25" rim, the max load and pressure is lower than that indicated on the sidewall.

## TECHNICAL SPECIFICATIONS FOR MICHELIN 455/55R22.5 LRM ON 13.00X22.5 WHEELS STEER AXLE, FIRST LIFE ONLY

Dimension	Load Range	Loaded Radius		RPM	Max. Load Single*			
		in.	mm.		lbs.	psi	kg.	kPa
455/55R22.5	LRM	19.5	496	493	10000	120	4535	830

Dimension	Load Range	psi		75	80	85	90	95	100	105	110	115	120
		kPa		520	550	590	620	660	690	720	760	790	830
455/55R22.5 <b>13.00" rim</b>	LRM	lbs. per axle		13740	14460	15180	15880	16600	17280	17980	18660	19340	20000
		kg. per axle		6240	6520	6900	7180	7560	7820	8100	8460	8720	9070

\* Note: When used on a 13.00" rim the max load and pressure is lower than that indicated on the sidewall.

# FRONT AXLE OVERLOAD ON AUTO HAULERS

Recent studies by Michelin's Customer Engineering Support have shown that Auto Haulers may sometimes exceed the designed load capacity of the front axle tires either across the axle or at one of the two axle ends. Improper positioning of the top front loaded vehicle or positioning of heavier than intended vehicles in the top front position contribute to overload conditions.

Michelin® 275/70R22.5 XZE®2+ and XZA2® Energy LRJ truck tires have a maximum single tire load of 6,940 lbs at 130 psi with a maximum speed rating of 75 mph<sup>(1)</sup>. See Load and Inflation table below.<sup>(2)</sup>

Overloading the 275/70R22.5 LRJ tires (or any highway tire) and/or exceeding the speed rating of the tire is dangerous and may lead to tire failure.

## LOAD AND INFLATION TABLE FOR 275/70R22.5 XZE®2+ AND XZA2® ENERGY LRJ

PSI		85	90	95	100	105	110	115	120	125	130	MAXIMUM LOAD AND PRESSURE ON SIDEWALL
kPa		590	620	660	690	720	760	790	830	860	900	
LBS	SINGLE	9880	10340	10800	11250	11700	12140	12580	13020	13460	13880	6940 LBS at 130 PSI
	DUAL	19420	20320	21220	22100	22980	23860	24720	25580			6395 LBS at 120 PSI
KG	SINGLE	4500	4680	4920	5100	5280	5500	5680	5900	6080	6300	3150 KG at 900 kPa
	DUAL	8840	9200	9640	10000	10360	10800	11160	11600			2900 KG at 830 kPa

If an Auto Hauler cannot ensure that the front axle ends were loaded within the limit of the 275/70R22.5 LRJ, the tires should be assumed to have been overloaded, and must be removed and scrapped.

The recommended alternative fitment is the 295/60R22.5 XZA2® Energy LRJ tire MSPN 33215.

## SPECIFICATIONS FOR 295/60R22.5 XZA2® ENERGY LRJ

Dimension	Load Range	MSPN	Loaded Radius		Overall Diameter		Overall Width		Approved Rim (Recommended rim used for measuring and testing)	Dual Spacing		RPM	Tread Depth	
			in.	mm	in.	mm	in.	mm		in.	mm		32nds	mm
XZA2 ENERGY 295/60R22.5	J	33215	16.7	424	36.1	918	11.4	290	9.00	13.0	330	575	16	13

(1) Exceeding the legal speed limit is neither recommended nor endorsed.

(2) If used on wheels/rims with 120 psi cold ratings the maximum load/tire in single mount is limited to 6,510 lb/tire.

# FRONT AXLE OVERLOAD ON AUTO HAULERS

## LOAD AND INFLATION TABLE FOR 295/60R22.5 XZA2® ENERGY LRJ 9.00 x 22.5" WHEEL/RIM AT 65 MPH <sup>(1)</sup> (2)

											MAXIMUM LOAD AND PRESSURE PER AXLE	MAXIMUM LOAD AND PRESSURE PER TIRE
PSI		85	90	95	100	105	110	115	120	125	130	130
kPa		590	620	660	690	720	760	790	830	860	900	900
LBS	SINGLE	10520	11010	11500	11980	12460	12930	13400	13860	14320	14780	7390
	DUAL	19300	20200	21100	21980	22860	23720	24580	25440	26280	27120	6780
KG	SINGLE	4780	4980	5220	5420	5600	5860	6040	6280	6460	6700	3350
	DUAL	8760	9120	9600	9960	10280	10760	11080	11520	11880	12300	3075

The maximum speed of this tire on a 9.00" wheel/rim may be increased to 75 mph by using the adjusted load and pressure table below.

## LOAD AND INFLATION TABLE FOR 295/60R22.5 XZA2® ENERGY LRJ 9.00 x 22.5" WHEEL/RIM AT 75 MPH <sup>(1)</sup> (3)

											MAXIMUM LOAD AND PRESSURE PER AXLE	MAXIMUM LOAD AND PRESSURE PER TIRE
PSI		85	90	95	100	105	110	115	120	125	130	130
kPa		590	620	660	690	720	760	790	830	860	900	900
LBS	SINGLE	10180	10660	11130	11590	12050	12510	12960	13420	13860	14300	7150
	DUAL	18800	19680	20540	21400	22260	23100	23940	24760	25580	26400	6600
KG	SINGLE	4640	4820	5080	5260	5440	5680	5860	6100	6260	6500	3250
	DUAL	8560	8920	9360	9720	10040	10480	10800	11240	11560	12000	3000

The 295/60R22.5 XZA2® Energy LRJ tire may also be mounted on an 8.25-inch wheel/rim by applying the further adjusted load and inflation table below. Note that most 8.25 x 22.5" wheel/rims are rated at 120 psi cold and the nominal load must not exceed the rating for this cold pressure.

## LOAD AND INFLATION TABLE FOR 295/60R22.5 XZA2® ENERGY LRJ 8.25 x 22.5" WHEEL/RIM AT 75 MPH <sup>(1)</sup> (4)

											MAXIMUM LOAD AND PRESSURE PER AXLE	MAXIMUM LOAD AND PRESSURE PER TIRE
PSI		75	80	85	90	95	100	105	110	115	120	120
kPa		520	550	590	620	660	690	720	760	790	830	830
LBS	SINGLE	9030	9350	9850	10250	10710	11040	11420	11680	12170	12350	6175
	DUAL	16980	17640	17920	18660	19760	20100	20780	21420	22140	22700	5675
KG	SINGLE	4100	4240	4460	4660	4860	5000	5180	5300	5520	5600	2800
	DUAL	7720	8000	8120	8480	8960	9120	9440	9720	10040	10300	2575

(1) Exceeding the legal speed limit is neither recommended nor endorsed.

(2) Matches maximum load and pressure indicated on tire sidewall

(3) Lower than maximum load indicated on the tire sidewall.

(4) Lower than maximum load and pressure indicated on the tire sidewall.

Load and inflation industry standards are in a constant state of change. Michelin continually updates its product information to reflect these changes. Therefore, printed material may not reflect the current load and inflation information.

**NOTE:** The actual load and inflation pressure used must not exceed the wheel/rim manufacturer's maximum conditions. Never exceed a wheel/rim manufacturer's limits without permission of the component manufacturer.

Single configuration = 2 tires per axle. Dual configuration = 4 tires per axle.  
Loads are indicated per axle.

Always refer to the Michelin® Truck Tire Data Book (MWL40731) and Michelin® Truck Tire Service Manual (MWL40732) for proper tire selection, inflation and maintenance.

# TIRE / WHEEL ASSEMBLY BALANCE AND RUNOUT LIMITS

	Tire Position	19.5 Tires/Wheels	Over The Road Applications	On-Off Road Applications	Wide Base Tires/Wheel
Maximum total weight correction expressed in ounces of weight required to correct at rim diameter per rotating assembly	Steer	14 oz.	16 oz.	18 oz.	24 oz.
	Drive/Trailer	18 oz.	20 oz.	22 oz.	28 oz.
Lateral runout for rotating assembly	Steer/Drive	0.095"	0.095"	0.110"	0.125"
	Trailer	0.125"	0.125"	0.125"	0.125"
Radial runout for rotating assembly	Steer/Drive	0.095"	0.095"	0.110"	0.125"
	Trailer	0.125"	0.125"	0.125"	0.125"

**NOTE:** If tire and wheel assembly is within these limits and ride problem still exists, refer to TMC RP648 Diagnosing Ride Complaints.

## RECOMMENDED BALANCE AND RUNOUT VALUES FOR DISC WHEELS AND DEMOUNTABLE RIMS

		Balance (See Note 2)	Radial Runout (See Note 3)	Lateral Runout (See Note 3)
Tubeless Steel Disc Wheels		6 oz. max	0.070 inch max	0.070 inch max
Tubeless Aluminum Disc Wheels		4 oz. max	0.030 inch max	0.030 inch max
Tubeless Demountable Rims		N/A	0.070 inch max	0.070 inch max
Wide Base Wheels:	Steel	See Note 1	0.075 inch max	0.075 inch max
	Aluminum	See Note 2	0.030 inch max	0.030 inch max

**NOTE 1:** Refer to the manufacturer's specifications for balance and runout values.

**NOTE 2:** Amount of weight applied to rim to balance individual wheel component.

**NOTE 3:** For steel wheels and demountable rims, the area adjacent to the rim butt weld is not considered in runout measurements.

# TRUCK TIRE BRANDING

1. The following limits apply when branding Michelin truck tires using equipment without accurate temperature control or which may exceed 465 degrees fahrenheit (240°C). (*Hand held equipment is typically used for this "HOT BRANDING."*)

<u>a. Brand Temperature</u>	<u>Maximum Depth</u>
570°F (300°C)	1/64 inch (0.4 mm)
480°F (250°C)	1/32 inch (0.8 mm)

b. Only brand in the "BRAND TIRE HERE" area.

2. For equipment capable of "COLD BRANDING" i.e. controlled temperatures below 465°F (240°C), the following restrictions apply:

a. Temperature	Maximum 465°F (240°C)
b. Contact pressure	Maximum 100 psi
c. Time of contact	Maximum 1 Minute
d. Character Height	Maximum 1 Inch
e. Character Depth	Maximum 0.040 Inch (1.0 mm)
f. Location:	
Circumferentially	— in the "BRAND TIRE HERE" area, or centered above it.
Radially	— in the "BRAND TIRE HERE" area with no portion of any character extending more than 1" above the outline of the area.

## REGROOVING DEPTH INDICATORS

Certain Michelin tires will be produced with regrooving depth indicators as shown below. Currently these include the 12R22.5 XZA and XZU2, tires popular in transit bus service, where regrooving has proven to be cost effective.

Regrooving depth indicators are holes (of 4 mm depth) situated on the treadwear indicator, to indicate the recommended regrooving depth for these tires.

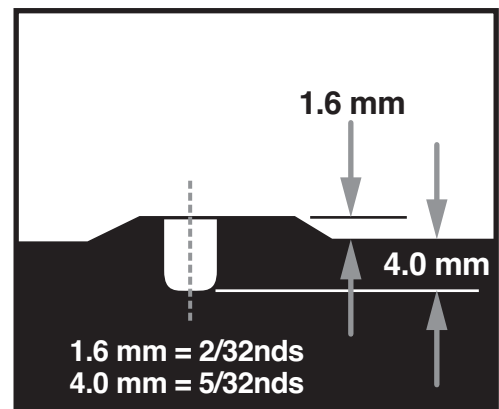
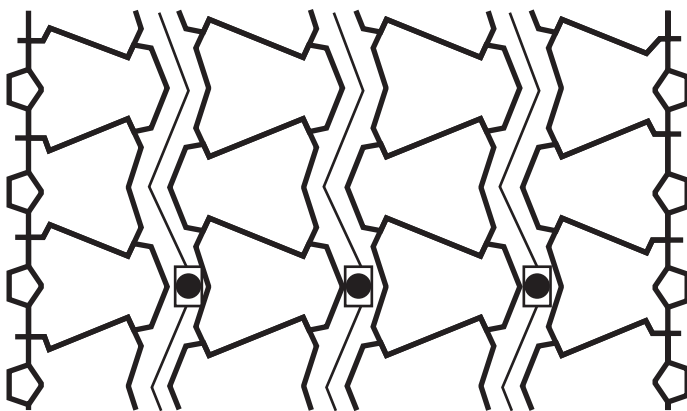

Regardless of these indicators, it is the responsibility of the regroover to assure that all Federal Regulations are met.



# PROPER APPLICATION OF URBAN (“U”) TIRES

The tires with the “U” designation are designed and optimized for **urban applications** and should not be used in non-urban applications including but not limited to, long haul and RV/motorhomes/ coaches. These aforementioned applications may subject the tires to continuous use over an extended period of time. This could lead to heat build up and may cause the tire to fail prematurely and/or suddenly. See information below.

ALWAYS REFER TO THE MICHELIN DATA BOOK AND MATCH THE TIRE TO THE APPLICATION WHEN MAKING TIRE SELECTIONS.

## TREAD PATTERN DESIGNATIONS

Tire manufacturers will use specific numbers or letters to identify different types of tread patterns or casing construction.

Michelin uses letters to denote specific qualities and/or applications for its tires.

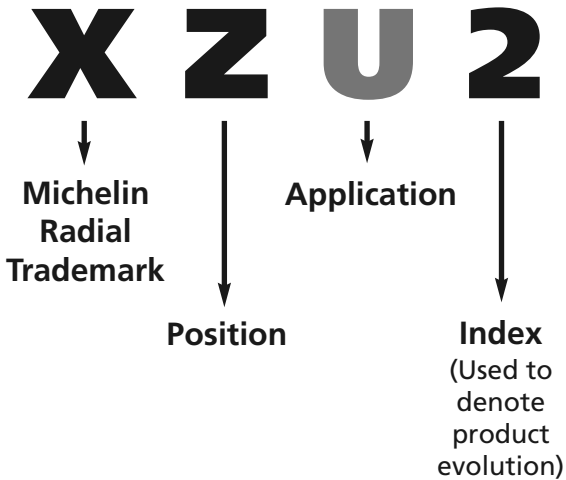

## TIRE APPLICATIONS

The specific tread design used should only be considered after the vehicle type and user vocation has been examined.

There are several categories of tire service applications:

<b>HIGHWAY</b>	<b>A</b>	Heavy loads and high speeds for extended periods of time. Primarily interstate or divided highway.
<b>REGIONAL</b>	<b>E</b>	Medium to heavy loads, frequently on 2-lane roads. Vehicles generally return to home base at night.
<b>URBAN</b>	<b>U</b>	Stop-and-go delivery ... service within a limited radius – metro and suburban.
<b>ON/OFF ROAD</b>	<b>Y</b>	Heavy loads and slower speeds, operating on a mixture of improved secondary and aggressive road surfaces.
<b>ON/OFF ROAD</b>	<b>L</b>	Very heavy loads normally on poor or unimproved surfaces.

# REGROOVING THE XZU<sup>®</sup>2

Re: D.O.T. 569.7 (2) (iii)

One of the regulations governing regrooving tires requires that a regrooved tire must have a minimum of 90 linear inches of tread edge per linear foot of the circumference.

The XZU2 has only 3 circumferential tread grooves.

To meet the 569.7 (iii) requirement additional lateral grooves must be added as shown below.

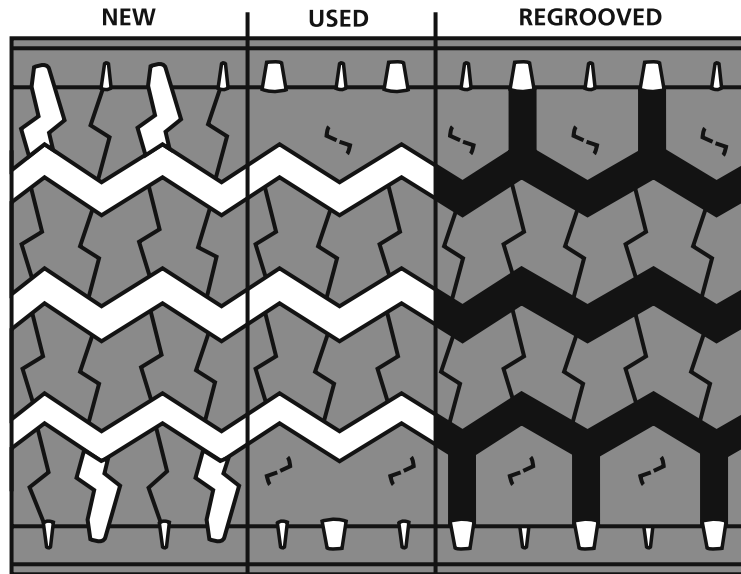

# Michelin® Truck Tire Data Book

RV Tires • Commercial Light Truck Tires • Truck Tires • Retreads

To learn more please contact  
your Michelin Sales Representative or visit

[www.michelintruck.com](http://www.michelintruck.com)

To order more books, please call  
Promotional Fulfillment Center

1-800-677-3322, Option #2

Monday through Friday, 9 a.m. to 5 p.m. Eastern Time

## United States

### Michelin North America, Inc.

P.O. Box 19001, One Parkway South  
Greenville, SC • 29602-9001

**1-888-622-2306**

## Canada

### Michelin North America (Canada), Inc.

3020 Avenue Jacques-Bureau  
Laval, Quebec H7P 6G2

**1-888-871-4444**

## Mexico

### Industrias Michelin, S.A. de C.V.

Av. 5 de febrero No. 2113-A  
Fracc. Industrial Benito Juarez  
7 6120, Querétaro, Qro. Mexico

**011 52 442 296 1600**

An Equal Opportunity Employer

Copyright © 2008 MNA, Inc. All rights reserved.

MWL40731 (01/08)

