

Coach Index Wiring Schematic

Blue Bird Part No. 0067005

2003 38FT H4RE

DESCRIPTION	BB PART #
SCHEMATIC,WRG,INDEX,COACH 38H4RE	0067005
SCHEMATIC,WRG,INTERCONNECT,BATT CIRC 38H4RE	0040778
SCHEMATIC,WRG, ARM REST 38H4RE	0059047
SCHEMATIC,WRG, A-A, LH DASH SWITCH PANEL 38H4RE	0043496
SCHEMATIC,WRG, A-B, LH DASH SWITCH PANEL 38H4RE	0043497
SCHEMATIC,WRG, A-C LH DASH SWITCH PANEL 38H4RE	0043498
SCHEMATIC,WRG, B-A, RH DASH SWITCH PANEL 38H4RE	0043461
SCHEMATIC,WRG, B-B, RH DASH SWITCH PANEL 38H4RE	0060902
SCHEMATIC,WRG, B-C, RH DASH SWITCH PANEL 38H4RE	0043495
SCHEMATIC,WRG, INSTRUMENT PANEL 38H4RE	0059060
SCHEMATIC,WRG, LUGGAGE BAY 1 38H4RE	0044245
SCHEMATIC,WRG, LUGGAGE BAY 2 38H4RE	0044719
SCHEMATIC,WRG, LUGGAGE BAY 3 H4RE	0043893
SCHEMATIC,WRG, REAR CUMMINS PDU 38H4RE	0059051
SCHEMATIC,WRG, BODY ELECTRICAL CENTER 38H4RE	0059052
SCHEMATIC,WRG, BODY 38H4RE	0059053
SCHEMATIC,WRG, FRONT INTERFACE 38H4RE	0059054
SCHEMATIC,WRG, CEC TRANS ABS 38H4RE	0059056-1
SCHEMATIC,WRG, CEC TRANS ABS 2 38H4RE	0059056-2
SCHEMATIC,WRG, ENGINE COMPARTMENT 38H4RE	0059057
SCHEMATIC,WRG, REAR CONTROL BOX 38H4RE	0059058
SCHEMATIC,WRG, FRAME ISL03 38H4RE	0066179
SCHEMATIC,WRG, KSI GENERATOR 38H4RE	0064774
SCHEMATIC,WRG, REAR LOAD CENTER	0065254
SCHEMATIC,WRG, FRONT LOAD CENTER	0065349-1
SCHEMATIC,WRG, FRONT LOAD CENTER	0065349-2
SCHEMATIC,WRG, LANDING LIGHTS 38H4RE	0065866
SCHEMATIC,WRG, POWER WINDSHIELD VISOR	0066296
SCHEMATIC,WRG, AIR COMPRESSOR	0066298
SCHEMATIC,WRG, REAR VIEW MIRROR	0066301
SCHEMATIC,WRG, MUSICAL HORN	0066302
SCHEMATIC,WRG, PILOT/CO-PILOT SEATS	0066303
SCHEMATIC,WRG, HYDRONIC HEAT	0066335
SCHEMATIC,WRG, COACH FRONT AND REAR A/C CONTROL	0066363
SCHEMATIC,WRG, LP GAS/CO DETECTORS	0066713
SCHEMATIC,WRG, WATER SHUT-OFF SEN/VLV	0066714
SCHEMATIC,WRG, WATER TANK MONITOR	0066715
SCHEMATIC,WRG, GENERATOR SWITCHES	0066774
SCHEMATIC,WRG, BAY HEATERS	0066909
SCHEMATIC,WRG, AUDIO VIDEO	0067296
SCHEMATIC,WRG, FUEL COMPARTMENT ISL03	0067837

LEGEND

WIRING COLOR

BK - BLACK	PU - PURPLE
BN - BROWN	DK GN - DARK GREEN
RD - RED	LT GN - LIGHT GREEN
OR - ORANGE	LT BL - LIGHT BLUE
YL - YELLOW	DK BL - DARK BLUE
WH - WHITE	GY - GRAY
TN - TAN	/ - STRIPE
PK - PINK	



COMPONENT LOCATION

FCP FRONT CAP	DN DINETTE	LR LIVING ROOM
ARA ARM REST A PANEL	DNPS DINETTE SWITCH PANEL	LRSP LIVING ROOM SW PANEL
ARB ARM REST B PANEL	FC FRONT CHASSIS	OHC OVERHD COMSOLE
BAR BATH ROOM	FLC FRONT LOAD CENTER	PNT PANTRY
BR BED ROOM	HBC HOUSE BATTERY COMP	PSP PANTRY SWITCH PANEL
BRSP BED ROOM SW PANEL	KP KITCHEN PANTRY	RB1 RIGHT BAY 1
CP COCKPIT	KT KITCHEN	RB2 RIGHT BAY 2
DAA DASH A-A PANEL	LB1 LEFT BAY 1	RB3 RIGHT BAY 3
DAB DASH A-B PANEL	LB2 LEFT BAY 2	RCH REAR CHASSIS
DAC DASH A-C PANEL	LB3 LEFT BAY 3	RLC REAR LOAD CENTER
DBA DASH B-A PANEL	LFC LEFT FORWARD COMP	TMP TANK MONITOR PANEL
DBB DASH B-B PANEL	LPC LP GAS FILL COMP	SEF SHOWER EXHAUST FAN
DBC DASH B-C PANEL	LPFC LP FILL COMPARTMENT	



HARNESS

HH1 A/C CONTROL,FRT & RR	HH10 DASH SWITCH PANEL A-A	HH19 REAR LOAD CENTER
HH2 HEAT,HYD	HH11 DASH SWITCH PANEL A-B	HH20 CO2/SMOKE DETECTORS
HH3 MIRROR,REAR VIEW	HH12 DASH SWITCH PANEL A-C	HH21 AIR/CITY HORN
HH4 REAR HOUSE LIGHTING	HH13 DASH SW PANEL B-A	HH22 AUTO WATER SHUT OFF
HH5 FRONT HOUSE LIGHTING	HH14 DASH SW PANEL B-B	HH23 REAR LANDING LIGHTS
HH6 LIVING ROOM SWITCH PANEL	HH15 DASH SW PANEL B-C	HH24 HOLDING TANK SENSORS
HH7 DINETTE SWITCH PANEL	HH16 A/RST SW PANEL AR-A	HH25 AIR COMP
HH8 BEDROOM SWITCH PANEL	HH17 A/RST SW PANEL AR-B	HH28 GEN CONTROLS
HH9 BATH SWITCH PANEL	HH18 FRONT LOAD CENTER	HH27 PILOT/CO-PILOT SEATS
		HH28 POWER VISORS

⊥	CHASSIS GROUND
⬇	ELECTRONIC GROUND
→	P - PINS
>	J - SOCKETS
K	RELAY
CB	CIRCUIT BREAKER
F	FUSE

CON 12857N	BLUE BIRD CORPORATION FORT VALLEY GEORGIA, U.S.A.	SCALE NONE
SCHEMATIC,WRG,INDEX,COACH		
38H4RE		
LET	WAS	REVISIONS
DR	APP	CCN
DR: 06/03/03	BY: SS	D
APP: 06/13/03	BY: SW	0067005
INACTIVES NOS.	0042247	PAGE _OF_

Battery Circ. Interconnect Wiring Schematic Blue Bird Part No. 0040778

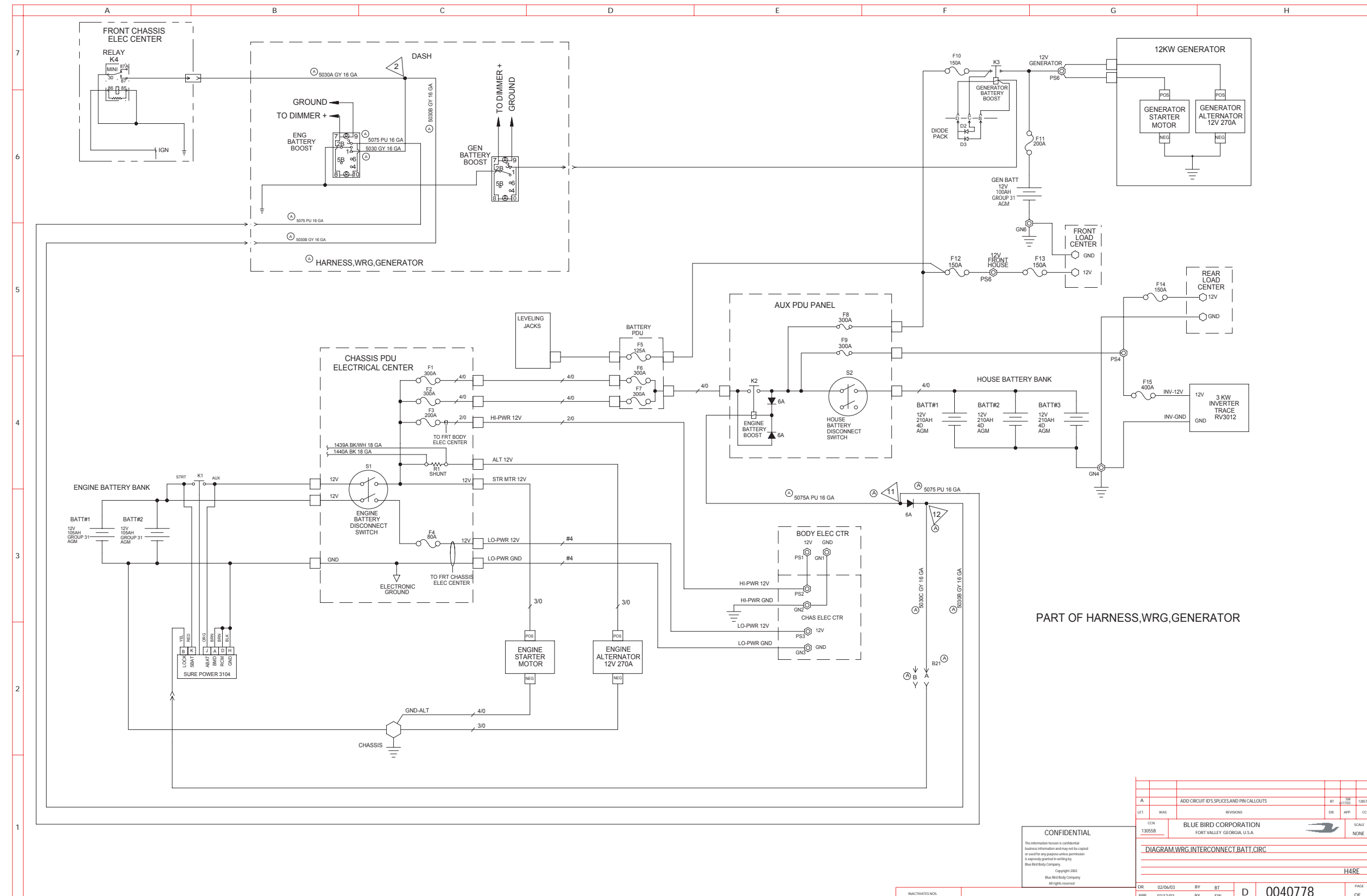

CONFIDENTIAL
 This information is confidential and may not be copied or used for any purpose without permission. It is hereby granted in writing by Blue Bird Body Company.
 Copyright 2022
 Blue Bird Body Company
 All rights reserved.

CCN	130558	REV	BT	BT	130574
LET	WAS	REVISIONS	DR	APP	CCN
CCN	BLUE BIRD CORPORATION		SCALE		
FORT VALLEY, GEORGIA, U.S.A.		NONE			
DIAGRAM.WRG.INTERCONNECT.BATT.CIRC					
HIRE					
DR	02/06/03	BY	BT	D	0040778
APP	03/13/03	BY	SW		

Switch Panel Arm Rest Wiring Schematic

Blue Bird Part No. 0059047

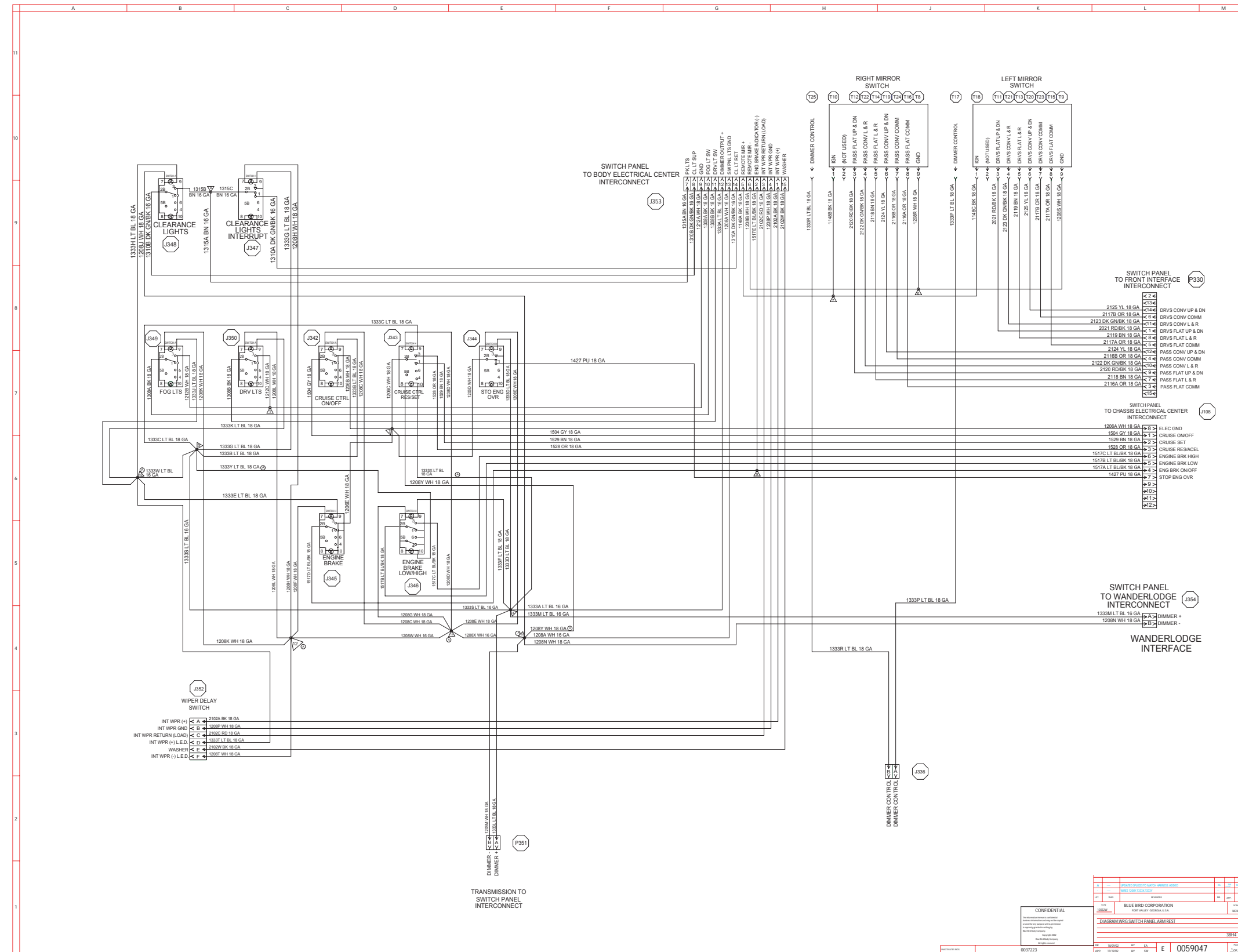

M380 Wiring Schematics

A-A, LH Dash Switch Panel Wiring Schematic

Blue Bird Part No. 0043496

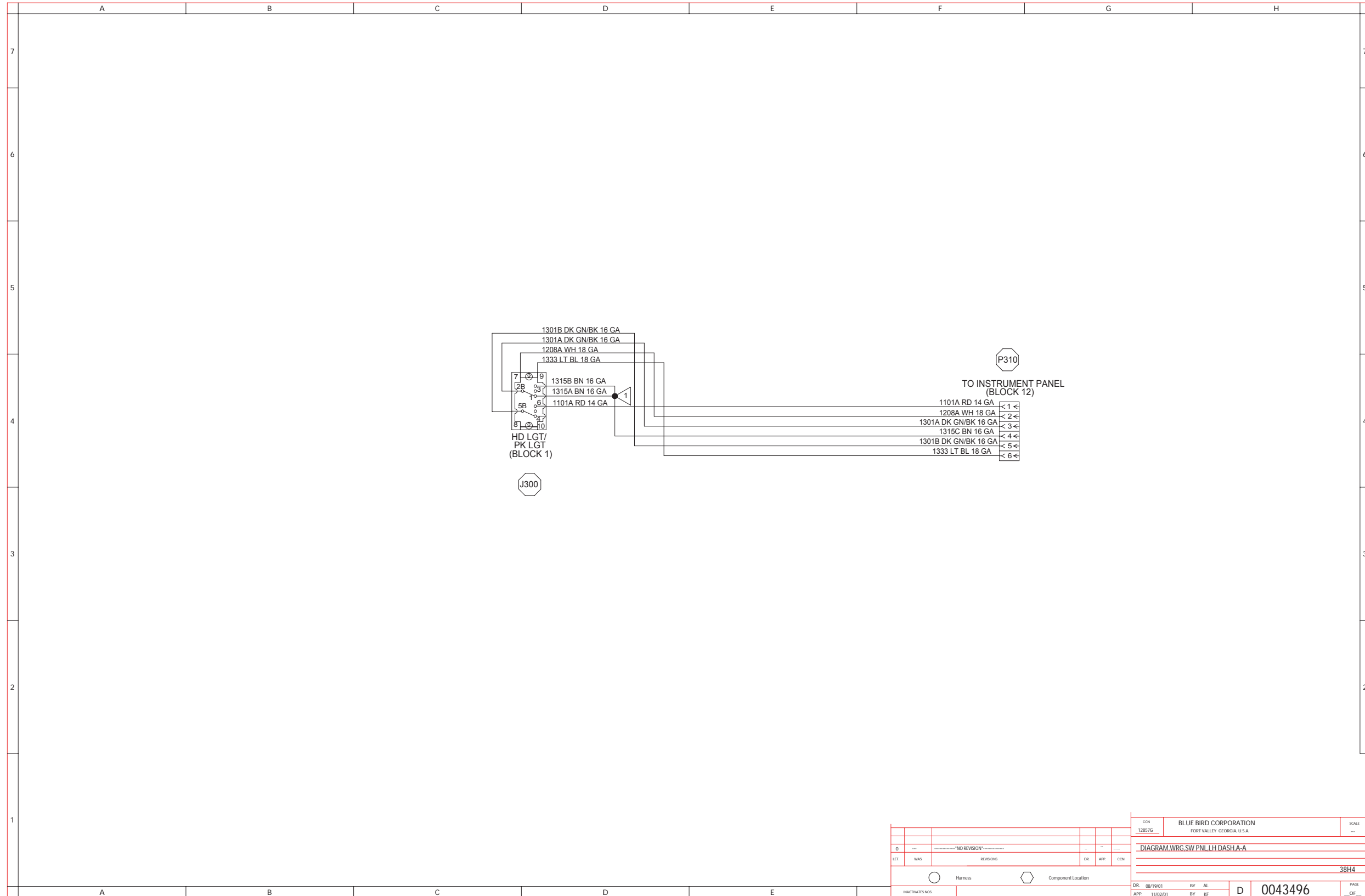

CON		BLUE BIRD CORPORATION		SCALE
12857G		FORT VALLEY GEORGIA U.S.A.		---
DIAGRAM.WRG.SW.PNL.LH.DASH.A-A				
38H4				
DR: 08/19/01		BY: AL		PAGE
APP: 11/02/01		BY: KF		
D		0043496		---

A-B, LH Dash Switch Panel Wiring Schematic

Blue Bird Part No. 0043497

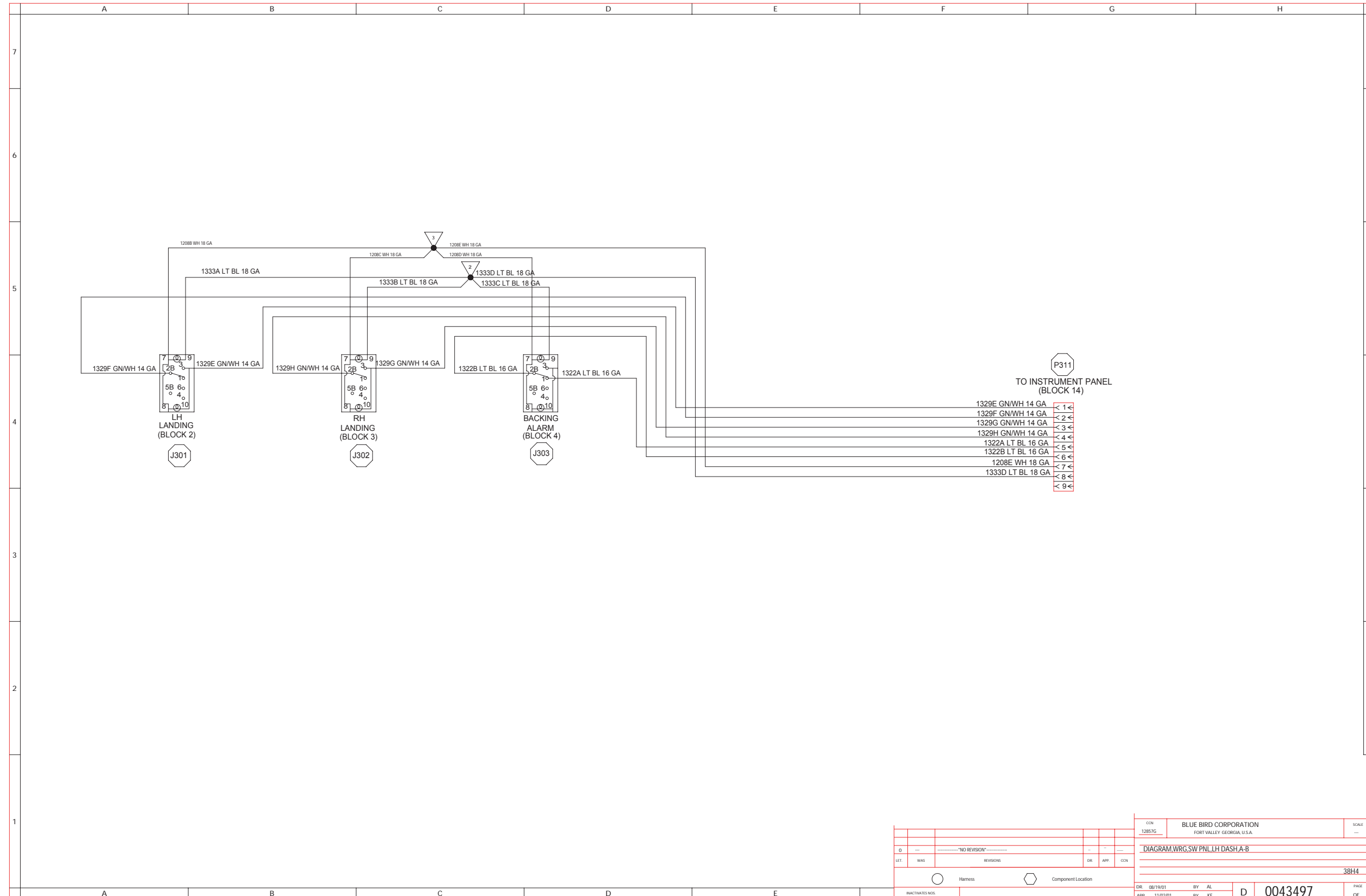

DCN		BLUE BIRD CORPORATION		SCALE
12857G		FORT VALLEY GEORGIA, U.S.A.		---
DIAGRAM.WRG.SW.PNLLH.DASH.A-B				
38H4				
DR.	08/19/01	BY	AL	D 0043497
APP.	11/02/01	BY	RF	

M380 Wiring Schematics

A-C, LH Dash Switch Panel Wiring Schematic

Blue Bird Part No. 0043498

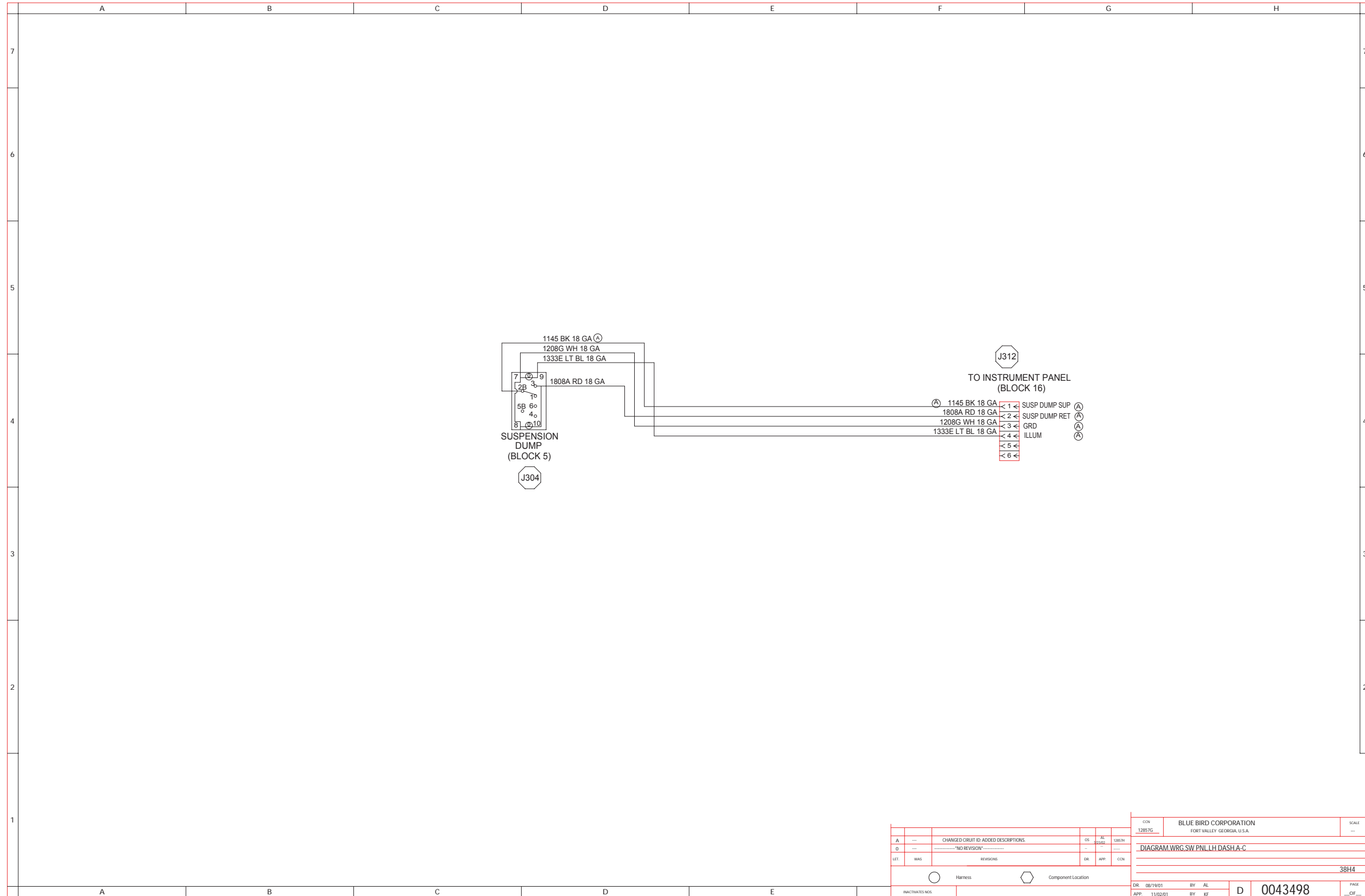

B-A, RH Dash Switch Panel Wiring Schematic

Blue Bird Part No. 0043461

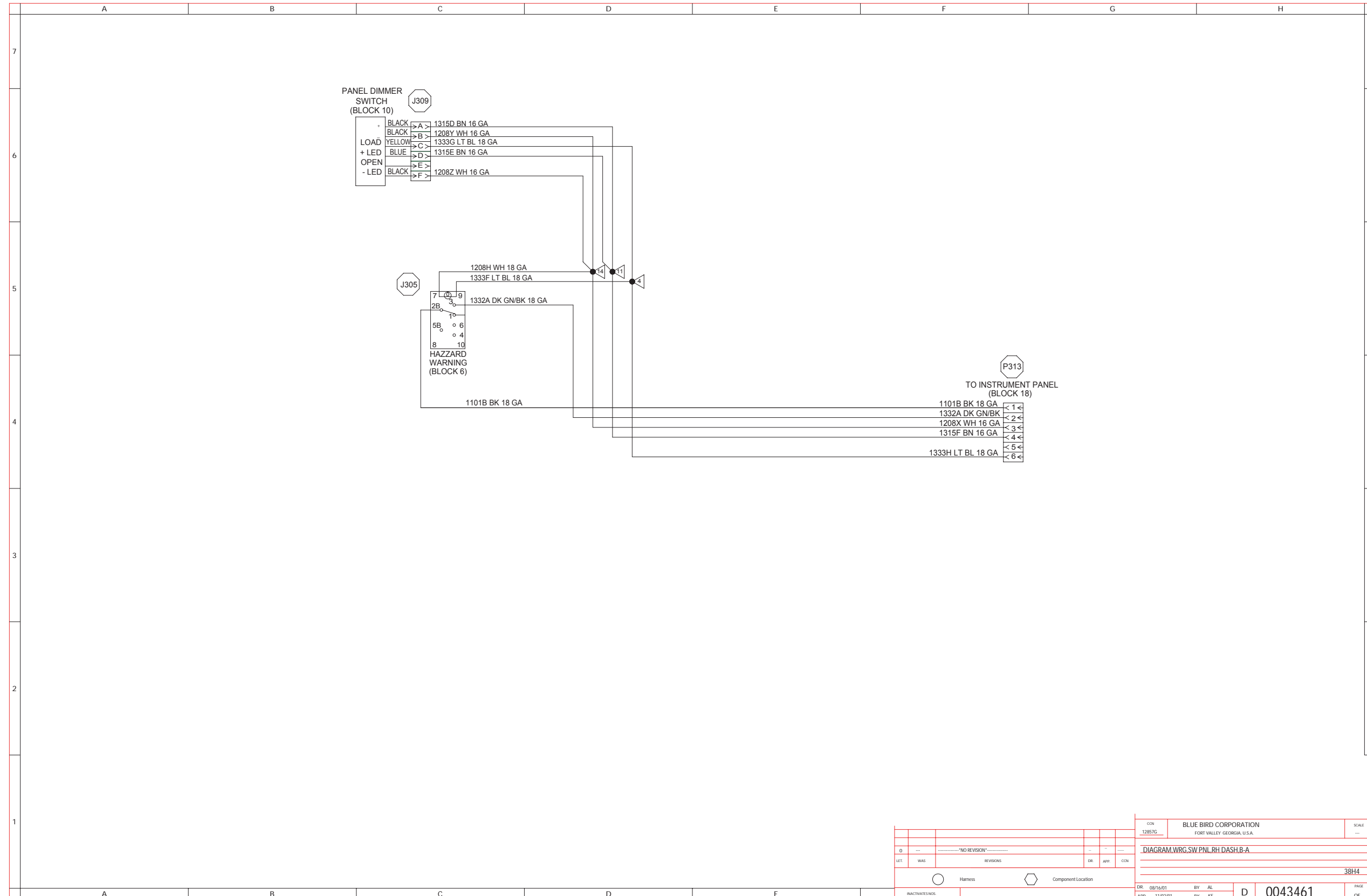

CON 1287G		BLUE BIRD CORPORATION FORT VALLEY GEORGIA, U.S.A.		SCALE ---
D --- "NO REVISION"		DIAGRAM.WRG.SW.PNL.RH.DASH.B-A		
LET	WKS	REVISONS	DR	APP
○ Harness		⬡ Component Location		
INACT/ATE/NOG		DR	08/16/01	BY AL
		APP	11/02/01	BY KF
		D	0043461	PAGE OF

B-B, RH Dash Switch Panel Wiring Schematic

Blue Bird Part No. 0060902

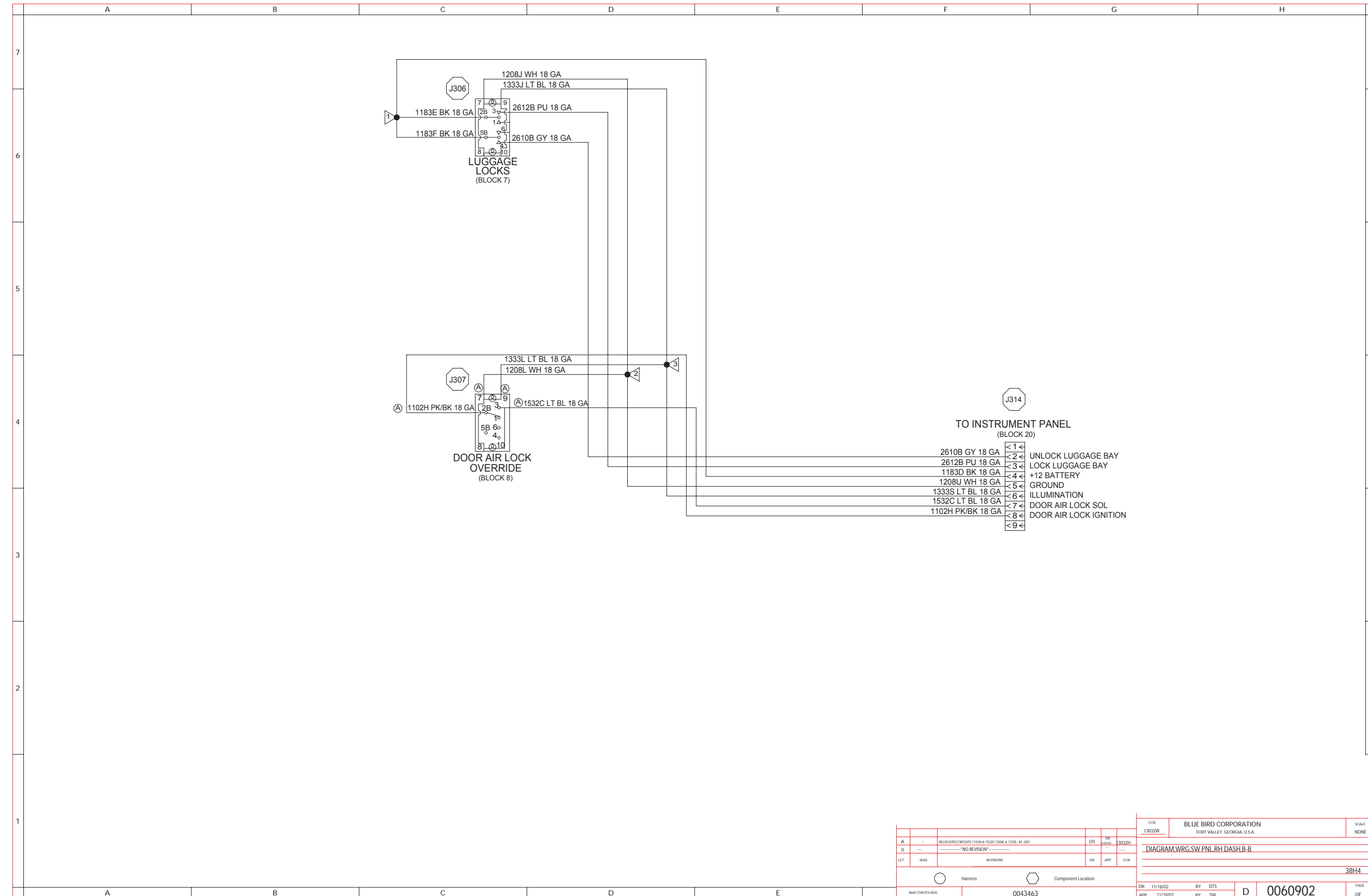

DCN		BLUE BIRD CORPORATION		SCALE
13032W		FORT VALLEY, GEORGIA, U.S.A.		NONE
DIAGRAM.WRC.SW PNL RH DASH B-B				
38H4				
DR:	11/18/02	BY:	DTS	PAGE
APP:	11/18/02	BY:	SW	0060902
REACTIVATED NOS		0043463		OF

B-C, RH Dash Switch Panel Wiring Schematic

Blue Bird Part No. 0043495

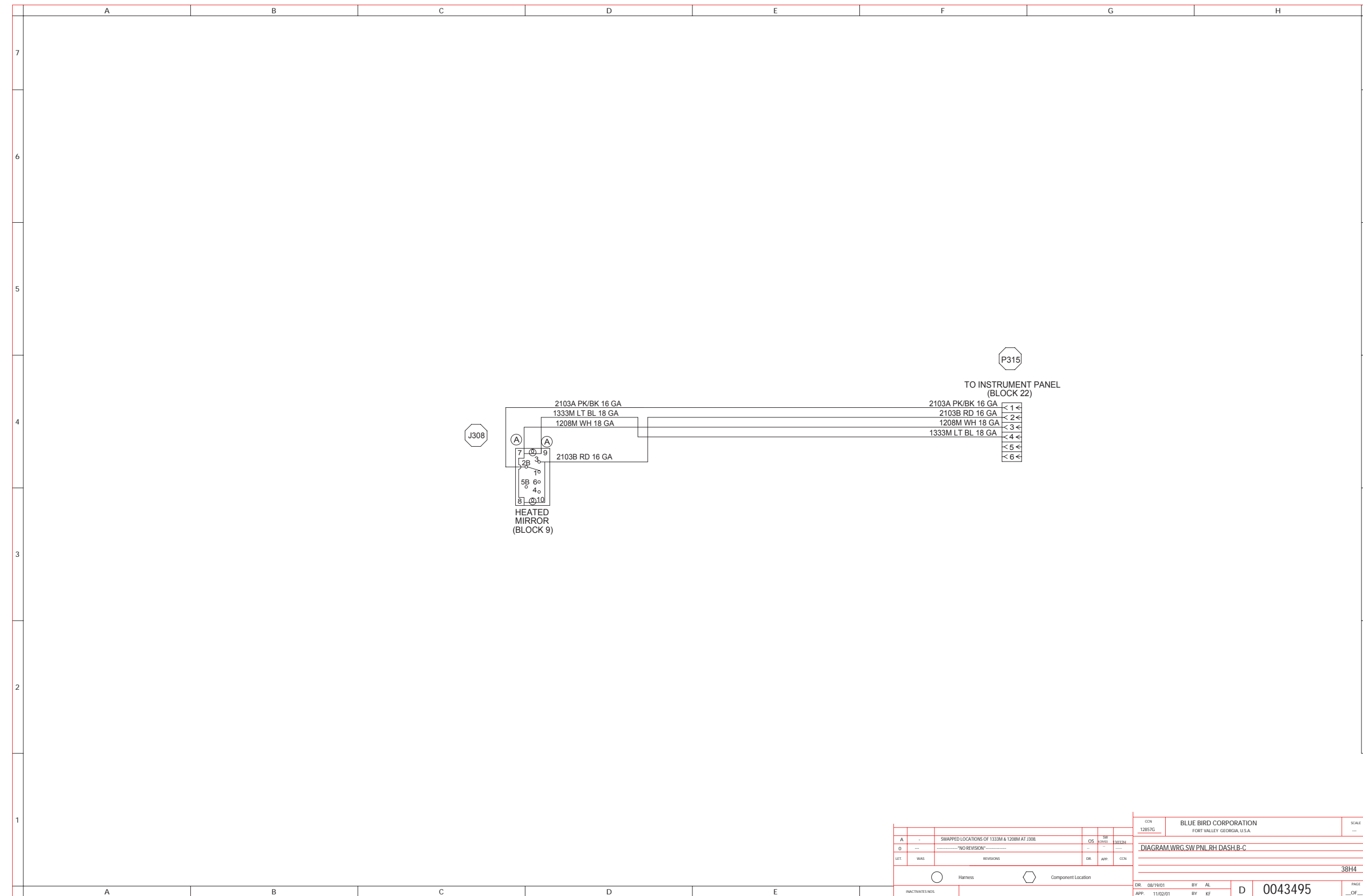

CCN 12857G		BLUE BIRD CORPORATION FORT VALLEY GEORGIA, U.S.A.		SCALE ---
A	-	SWAPPED LOCATIONS OF 1333M & 1208M AT J308	OS	13032H
D	-	"NO REVISION"	---	---
LET.	WAS	REVISIONS	DR.	APP.
INACTIVES NOS		Component Location		
DR. 08/19/01		BY AL	D	0043495
APP. 11/02/01		BY KF		PAGE ...OF...

Instrument Panel Wiring Schematic

Blue Bird Part No. 0059060

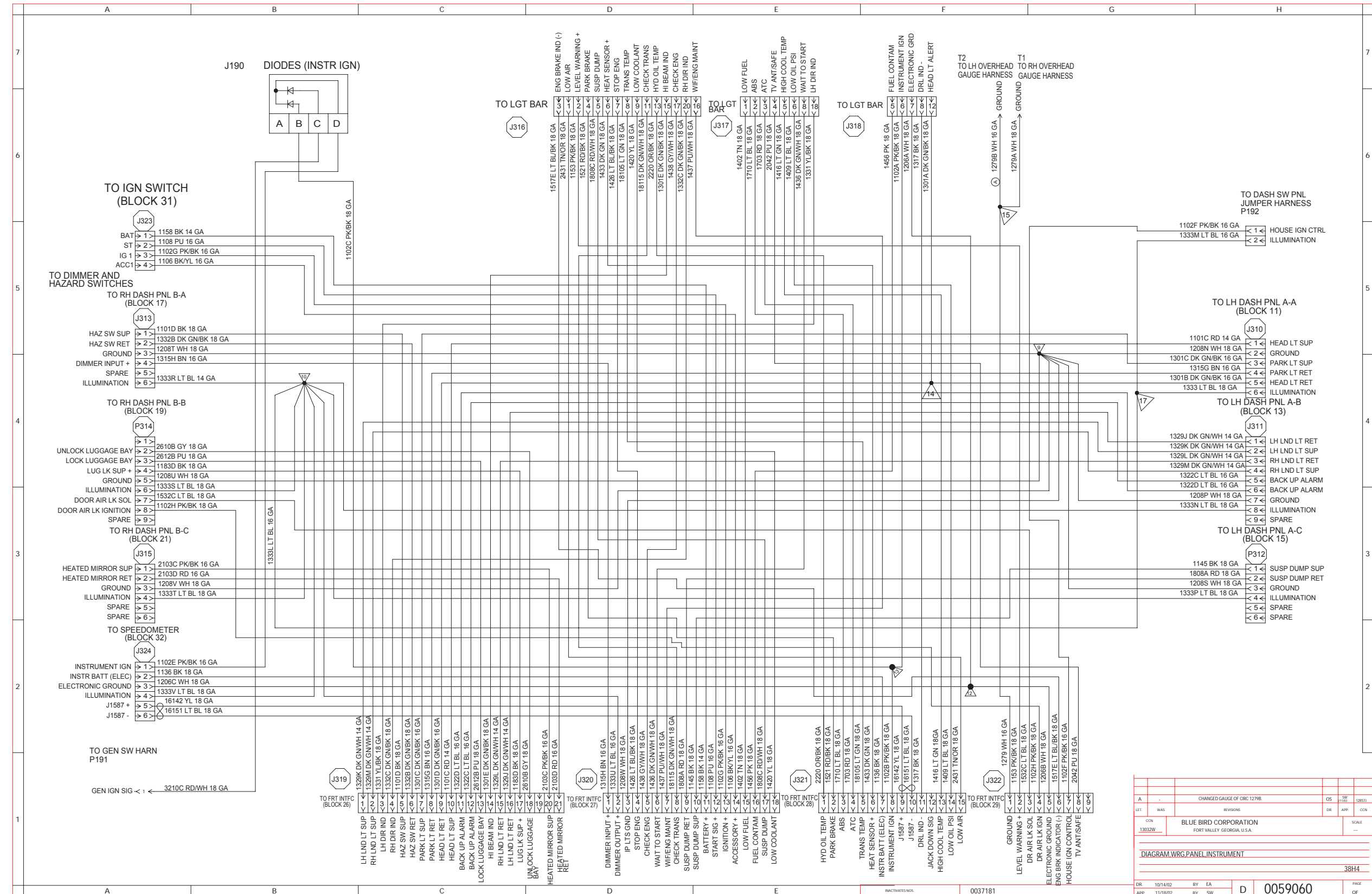

A		CHANGED GAUGE OF CIRC 1279B		OS	SW	12822
LET	WAS	REVISIONS		DR	APP	CCN
CON		BLUE BIRD CORPORATION		SCALE		
13032W		FORT VALLEY, GEORGIA, U.S.A.		---		
DIAGRAM, WRG, PANEL, INSTRUMENT						38H4
DR	10/14/02	BY	EA	D		0059060
APP	11/18/02	BY	SW			PAGE
						OF

Luggage Bay 1 Wiring Schematic

Blue Bird Part No. 0044245

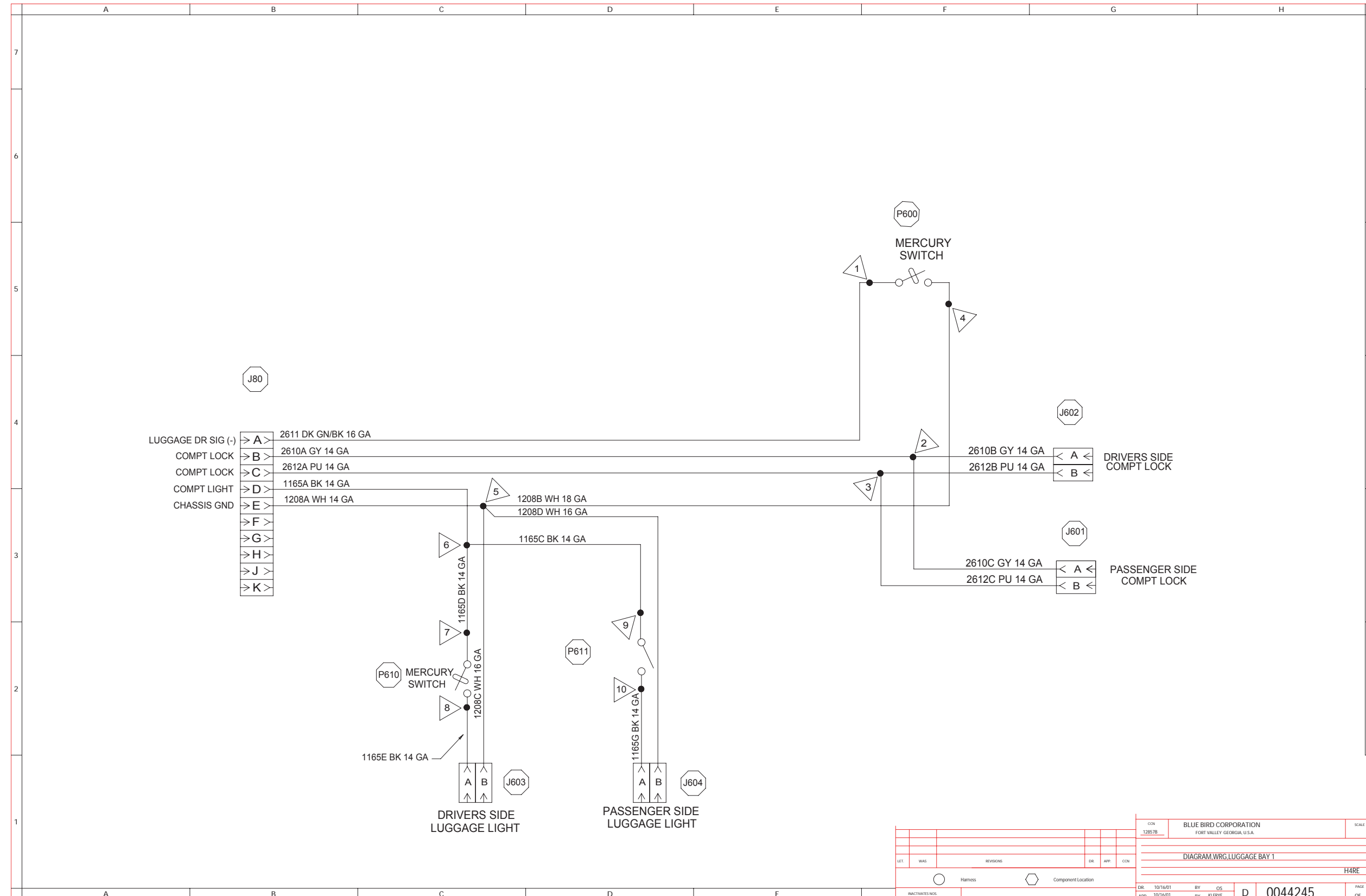

M380 Wiring Schematics

Luggage Bay 2 Wiring Schematic

Blue Bird Part No. 0044719

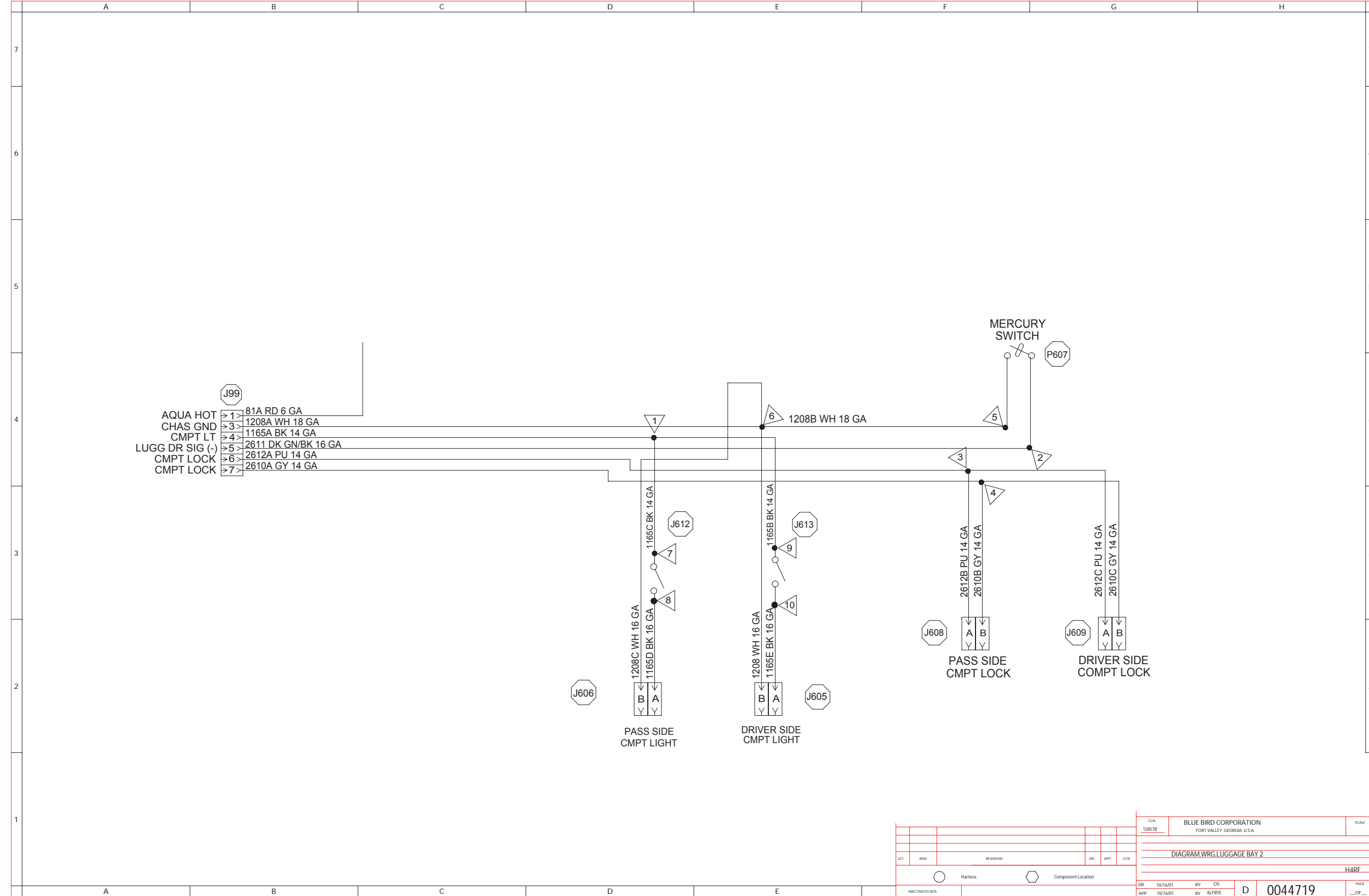

CIR		BLUE BIRD CORPORATION		SCALE
128578		FORT VALLEY GEORGIA, U.S.A.		
DIAGRAM WRG LUGGAGE BAY 2				
H4RE				
DR:	10/16/01	BY:	CS	PAGE
APP:	10/16/01	BY:	KLFREY	D 0044719
				...OF...

Luggage Bay 3 Wiring Schematic

Blue Bird Part No. 0043893

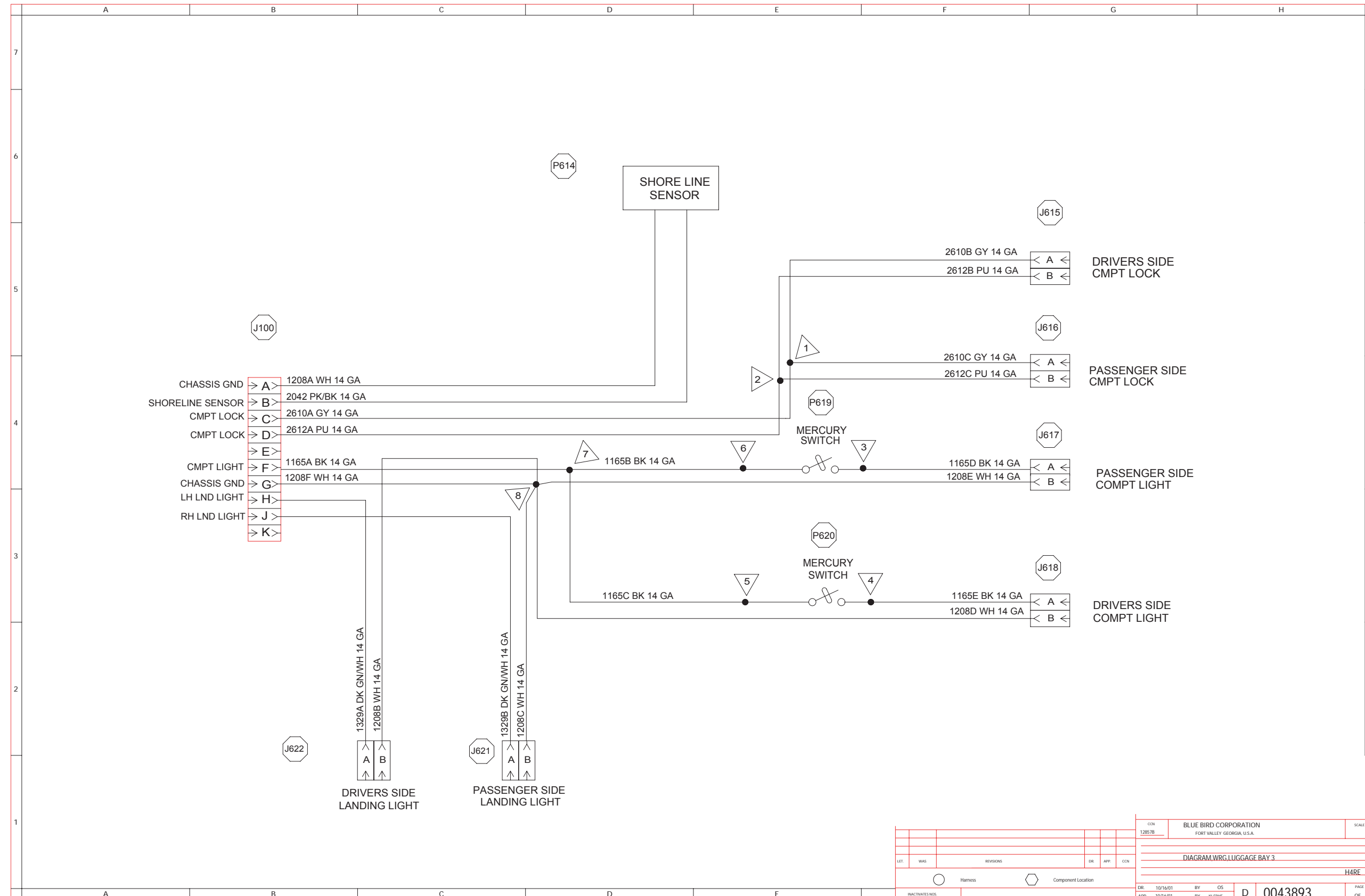

CCN		BLUE BIRD CORPORATION		SCALE
128578		FORT VALLEY GEORGIA, U.S.A.		
DIAGRAM.WRG.LUGGAGE BAY 3				
HERE				
DR:	10/16/01	BY:	OS	PAGE
APP:	10/16/01	BY:	KLFRYE	0043893
				OF

M380 Wiring Schematics

Rear Cummins PDU Wiring Schematic

Blue Bird Part No. 0059051

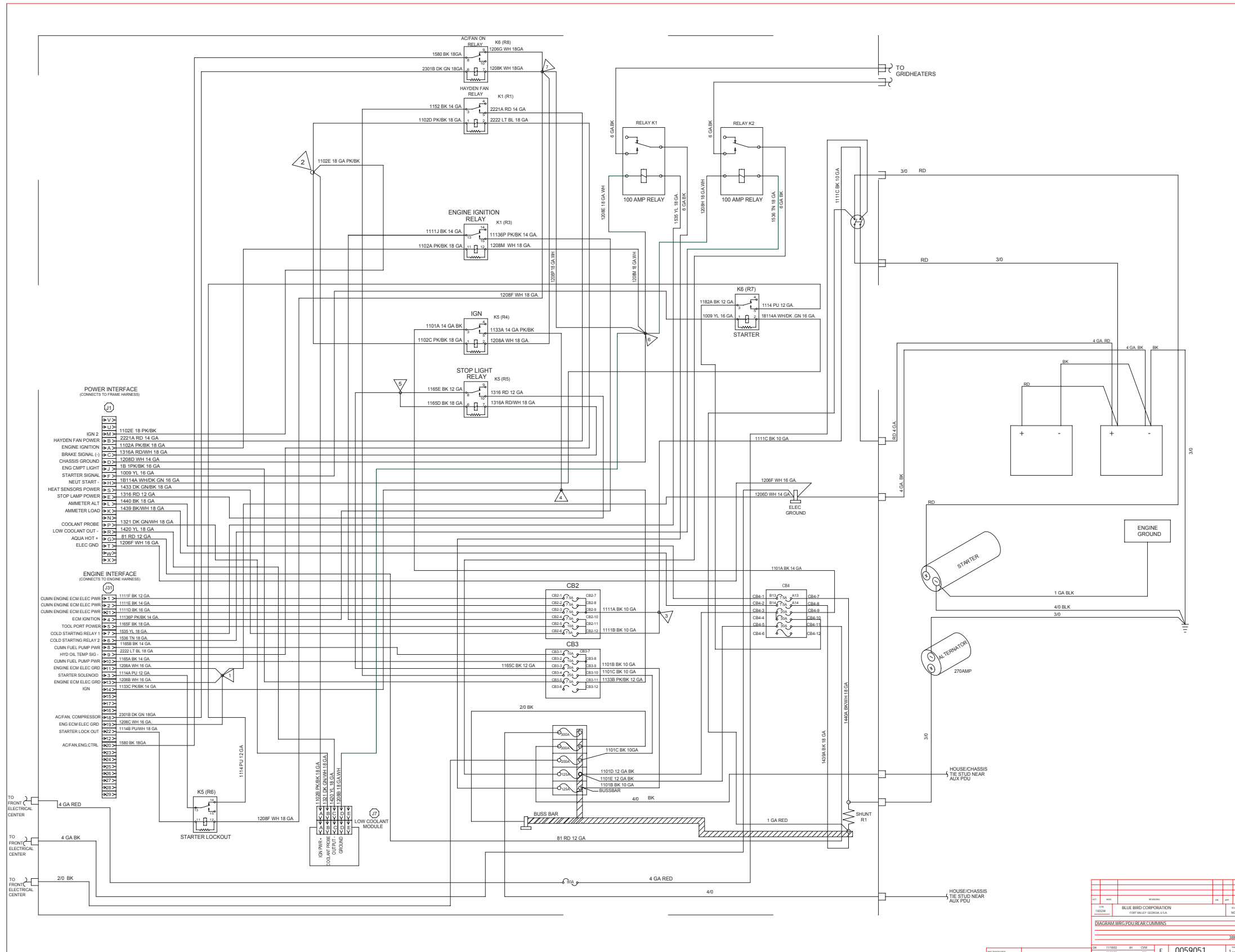

REV	DATE	DESCRIPTION	BY	CHKD
001	11/14/00	BLUE BIRD CORPORATION		
002	11/14/00	100% REVISION		
DIAGRAM WIRING PDU REAR CUMMINS				
38814				
001	11/14/00	0059051	E	3 of 1

Body Electrical Center Wiring Schematic

Blue Bird Part No. 0059052

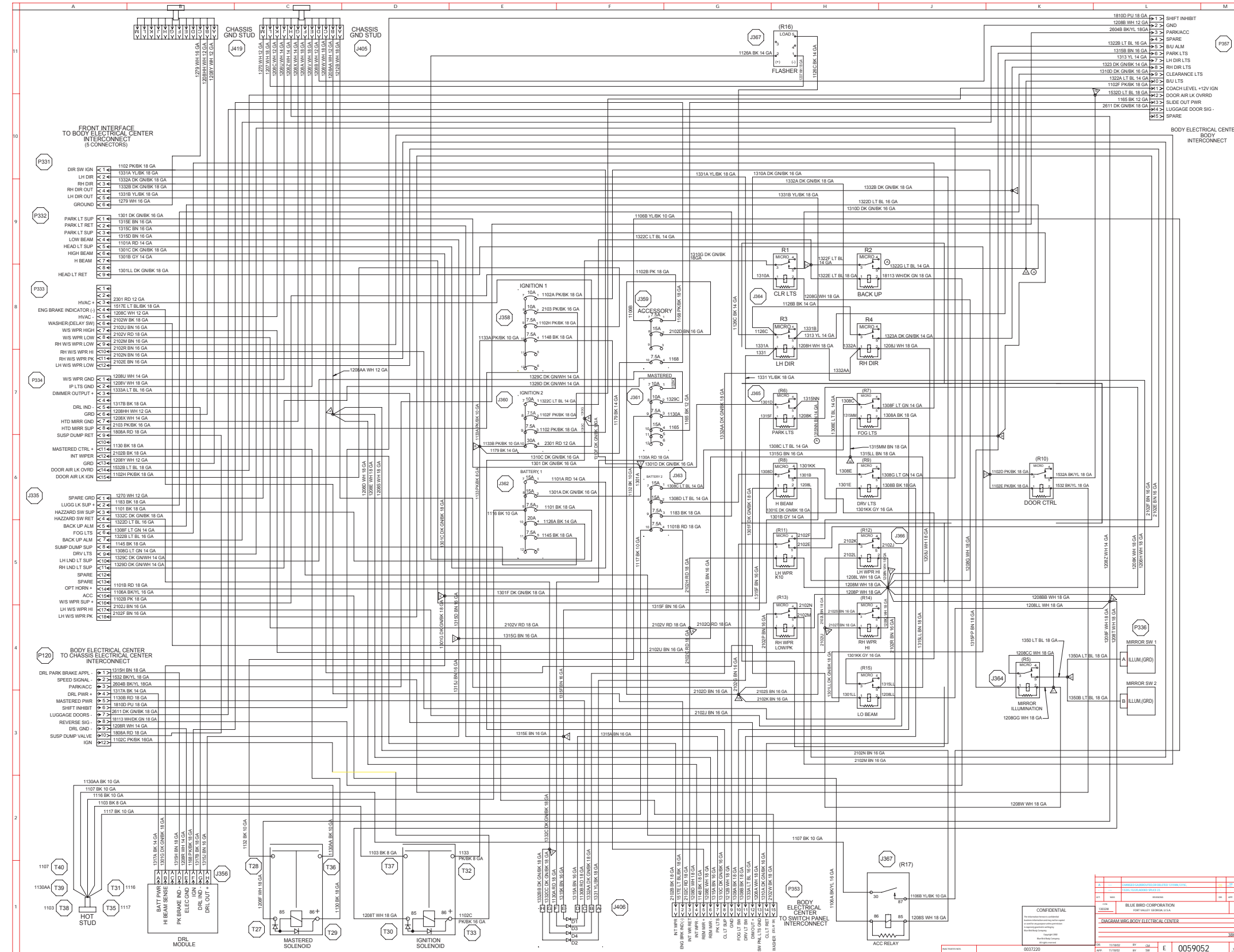

M380 Wiring Schematics

Body Wiring Schematic

Blue Bird Part No. 0059053

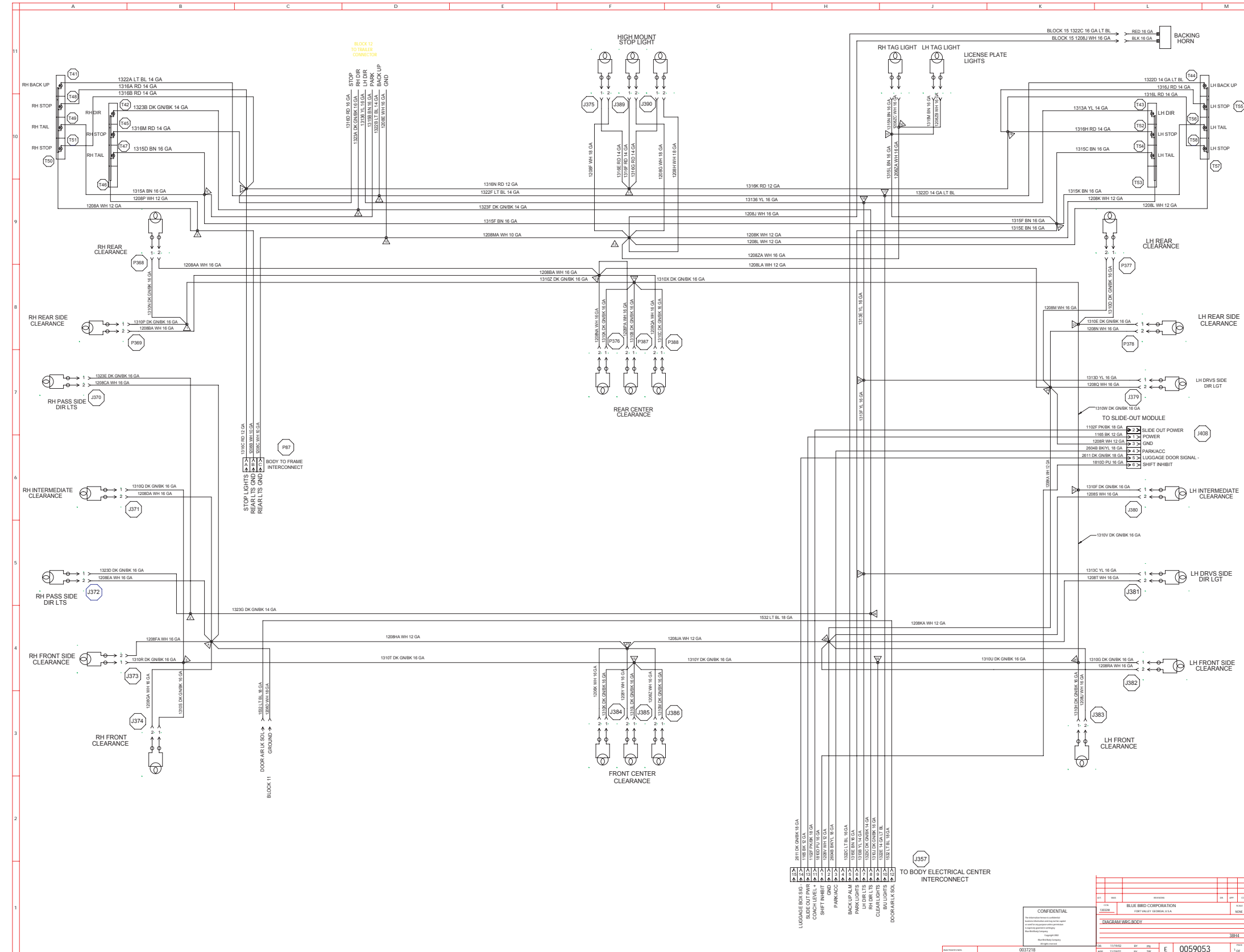

Front Interface Wiring Schematic

Blue Bird Part No. 0059054

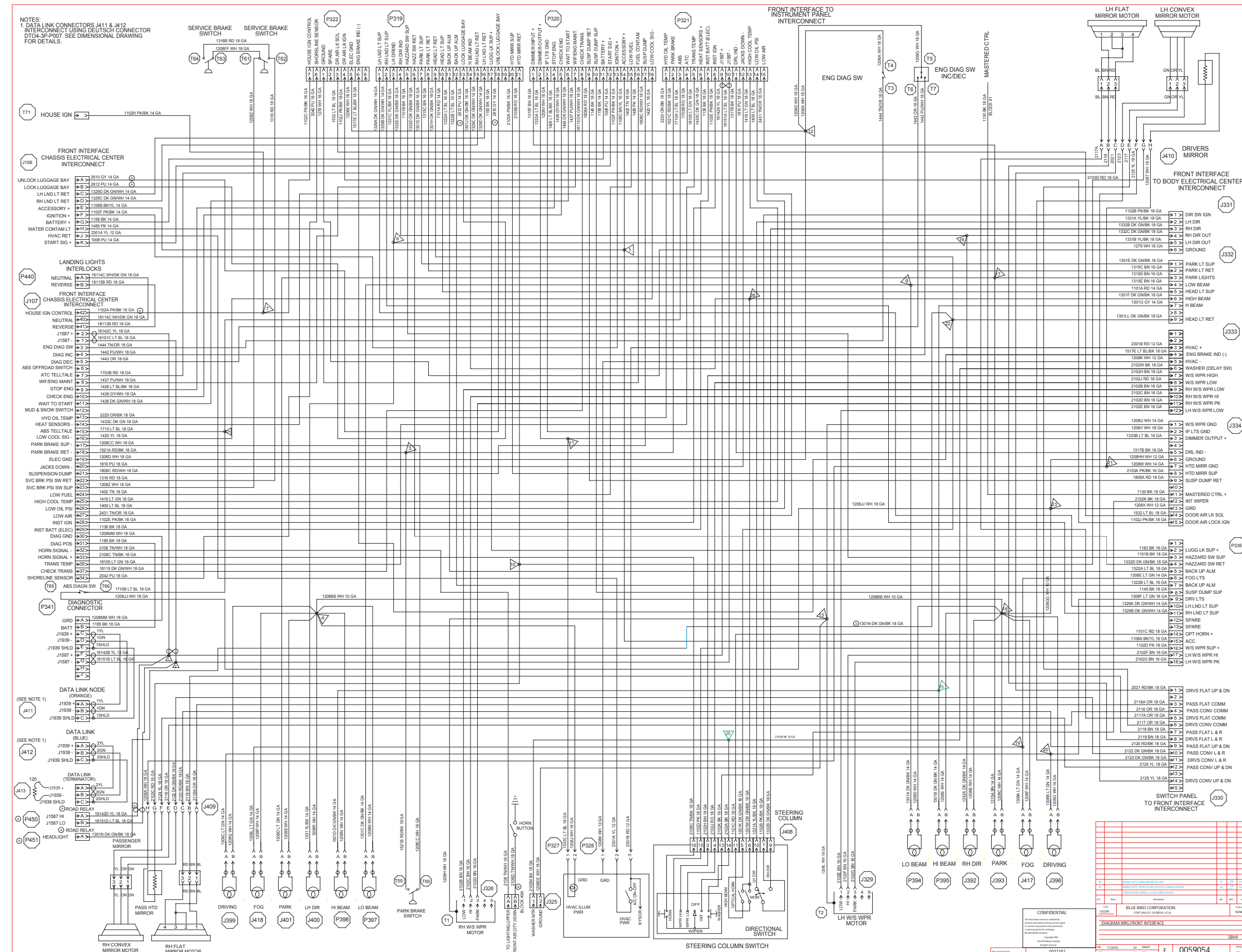

M380 Wiring Schematics

CEC Trans ABS Wiring Schematic

Blue Bird Part No. 0059056-1

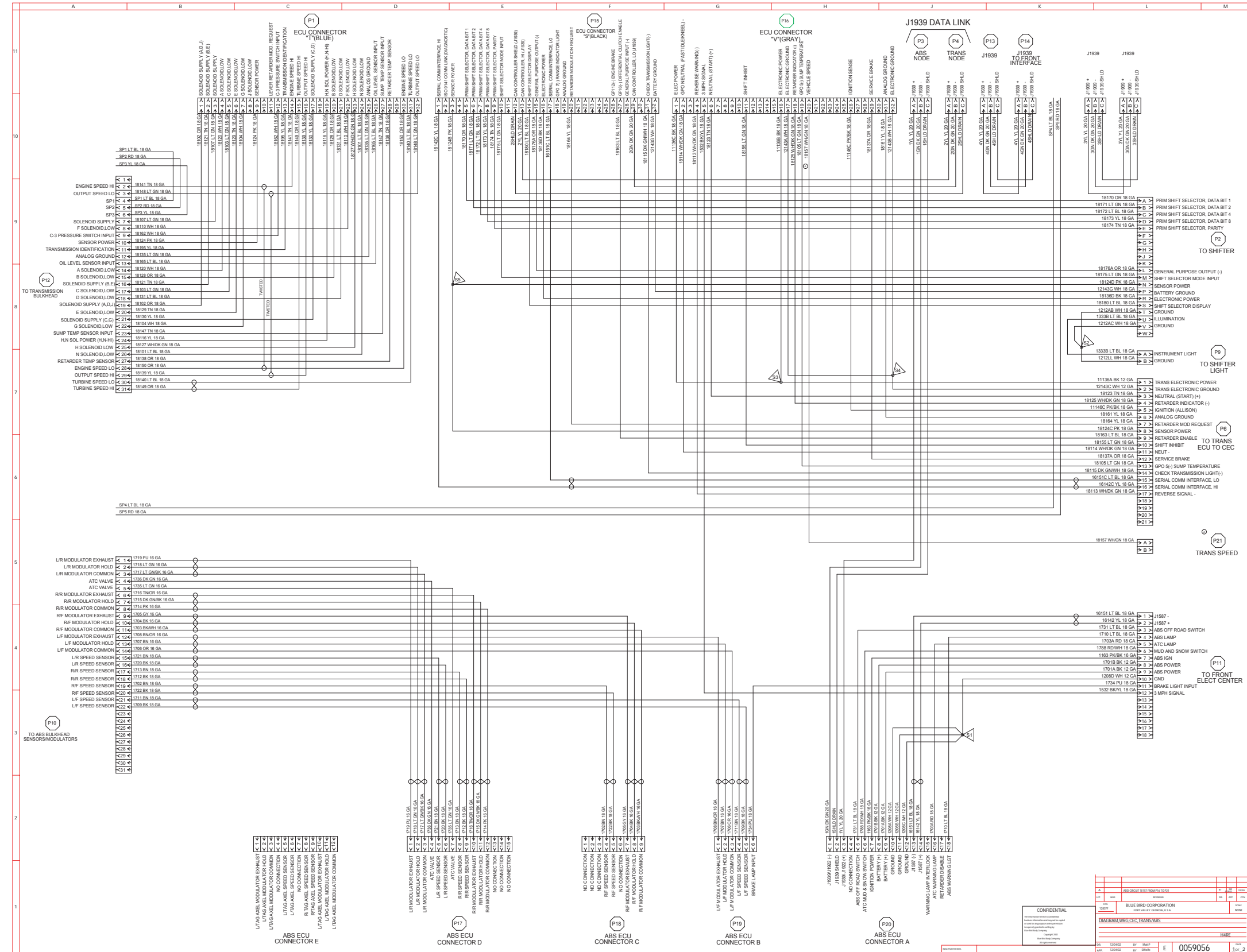

CEC Trans ABS 2 Wiring Schematic

Blue Bird Part No. 0059056-2

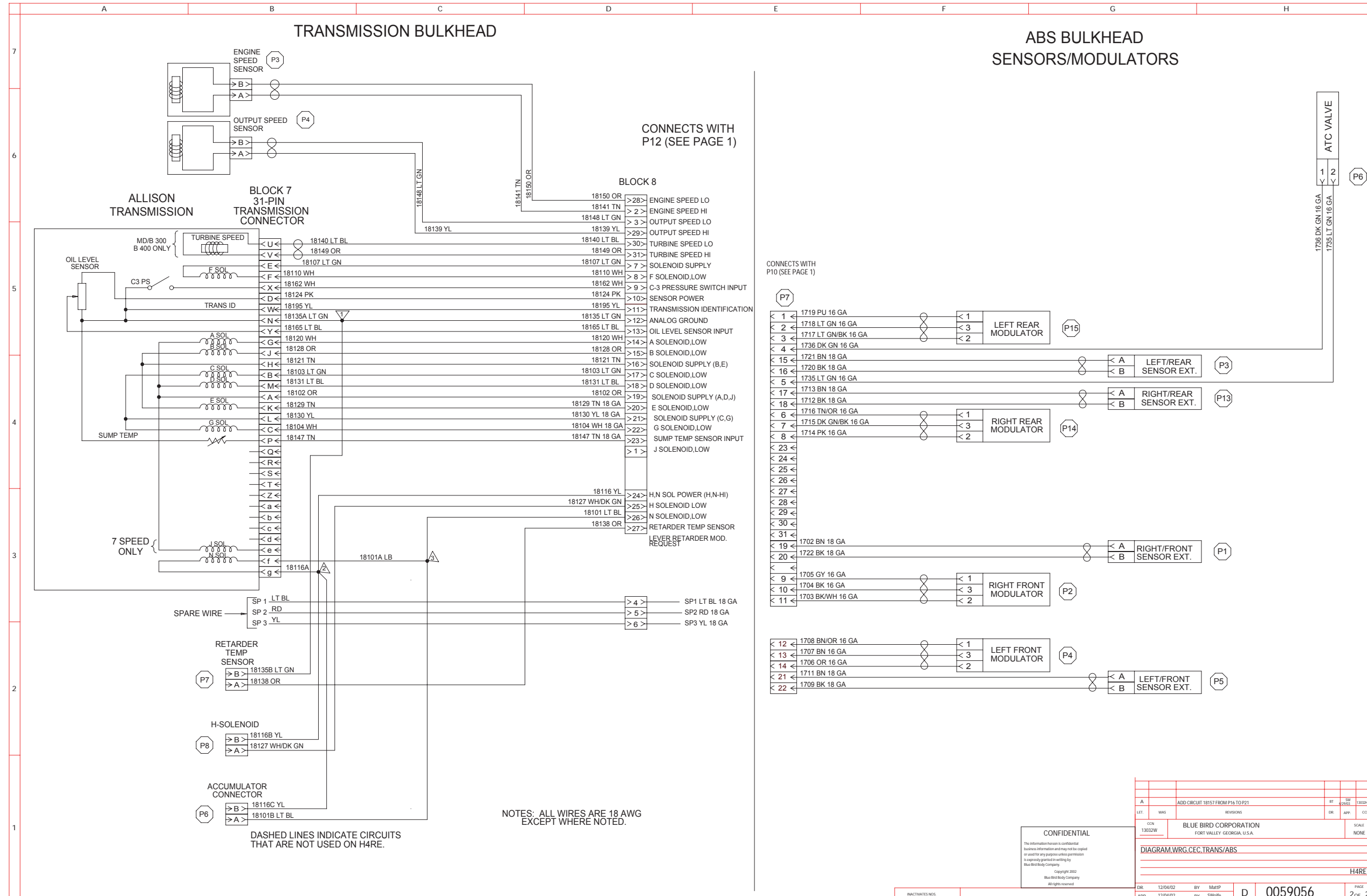

M380 Wiring Schematics

Engine Compartment Wiring Schematic

Blue Bird Part No. 0059057

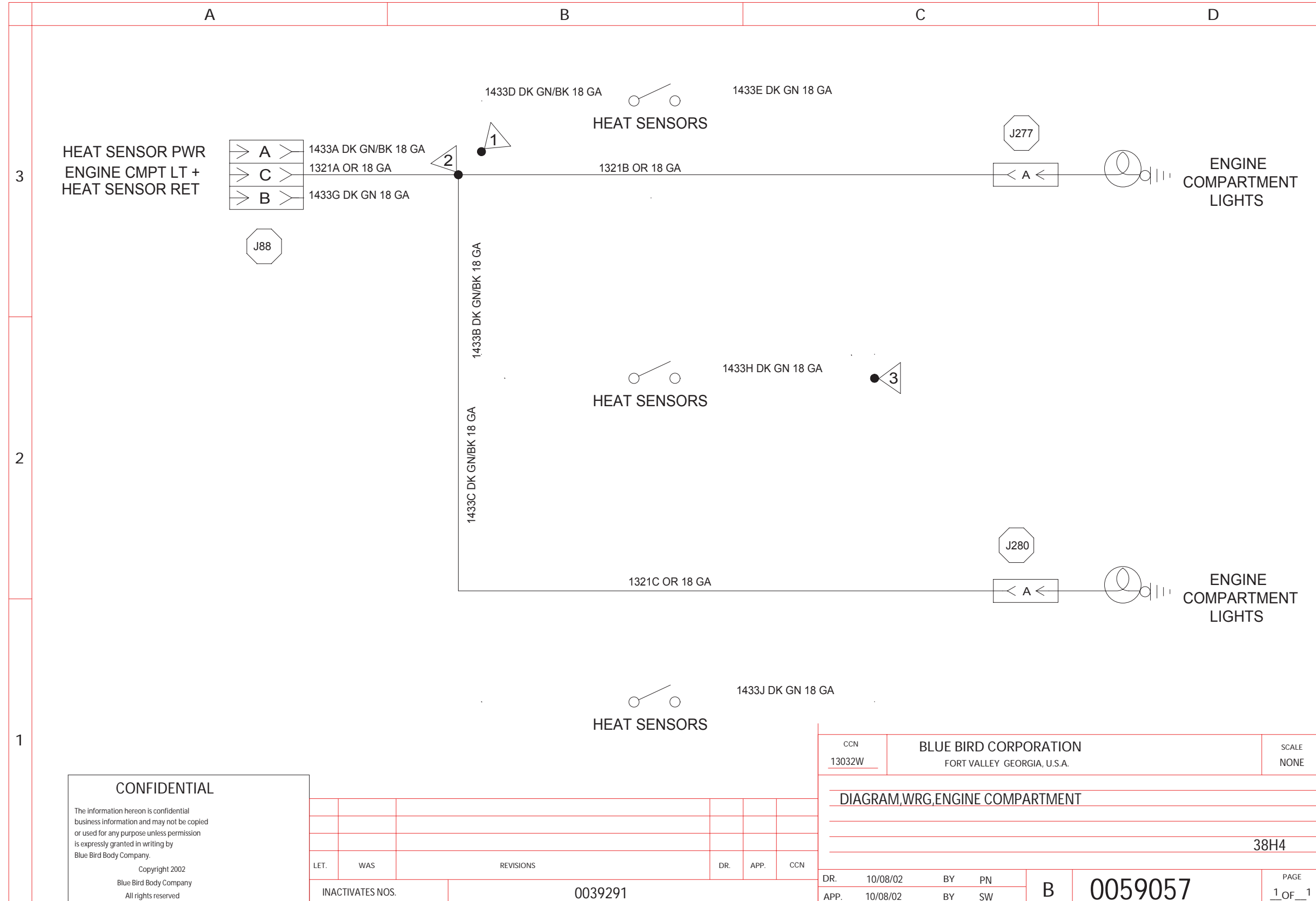

Rear Control Box Wiring Schematic

Blue Bird Part No. 0059058

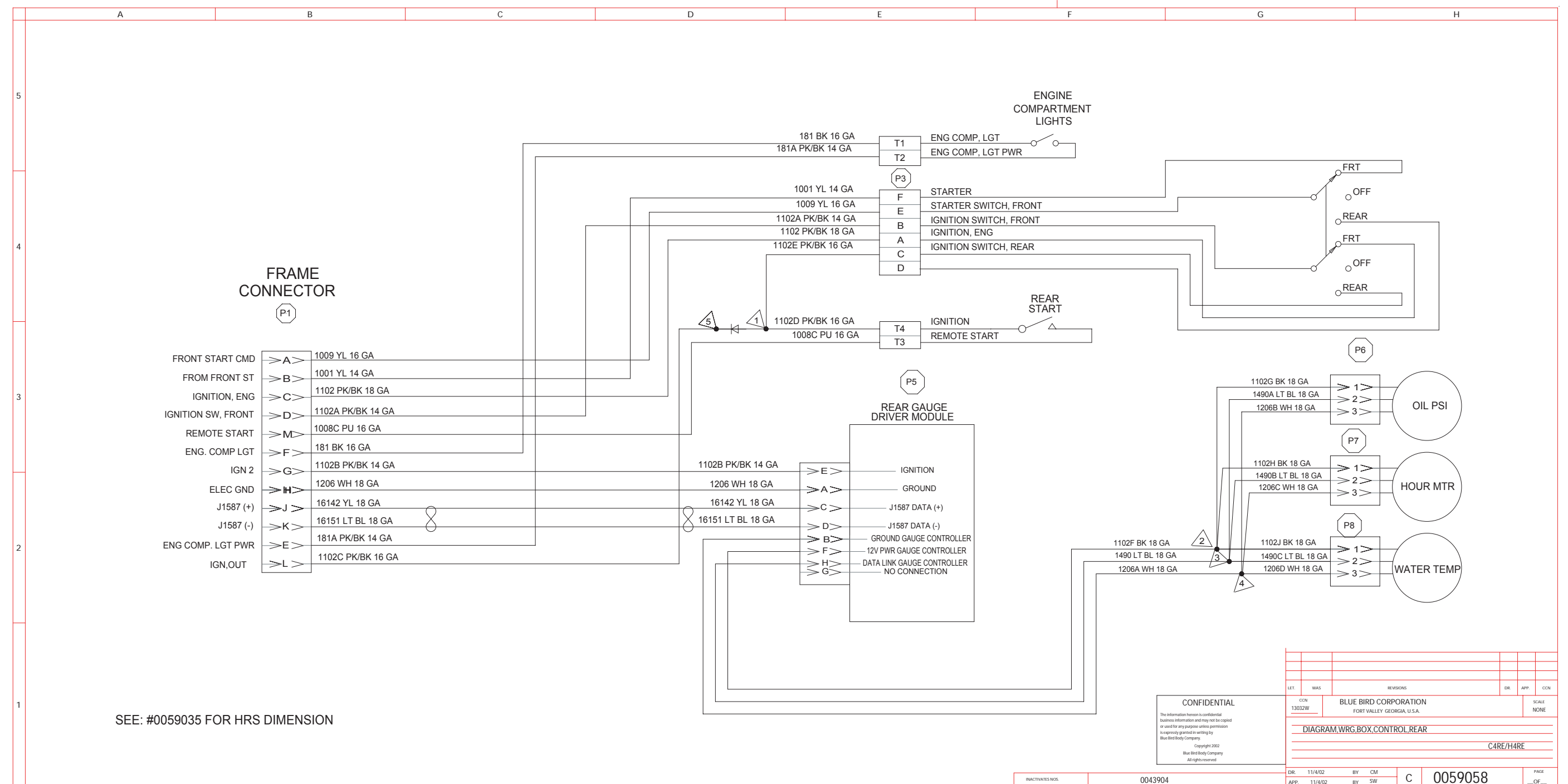

M380 Wiring Schematics

Frame ISL03 Wiring Schematic

Blue Bird Part No. 0066179

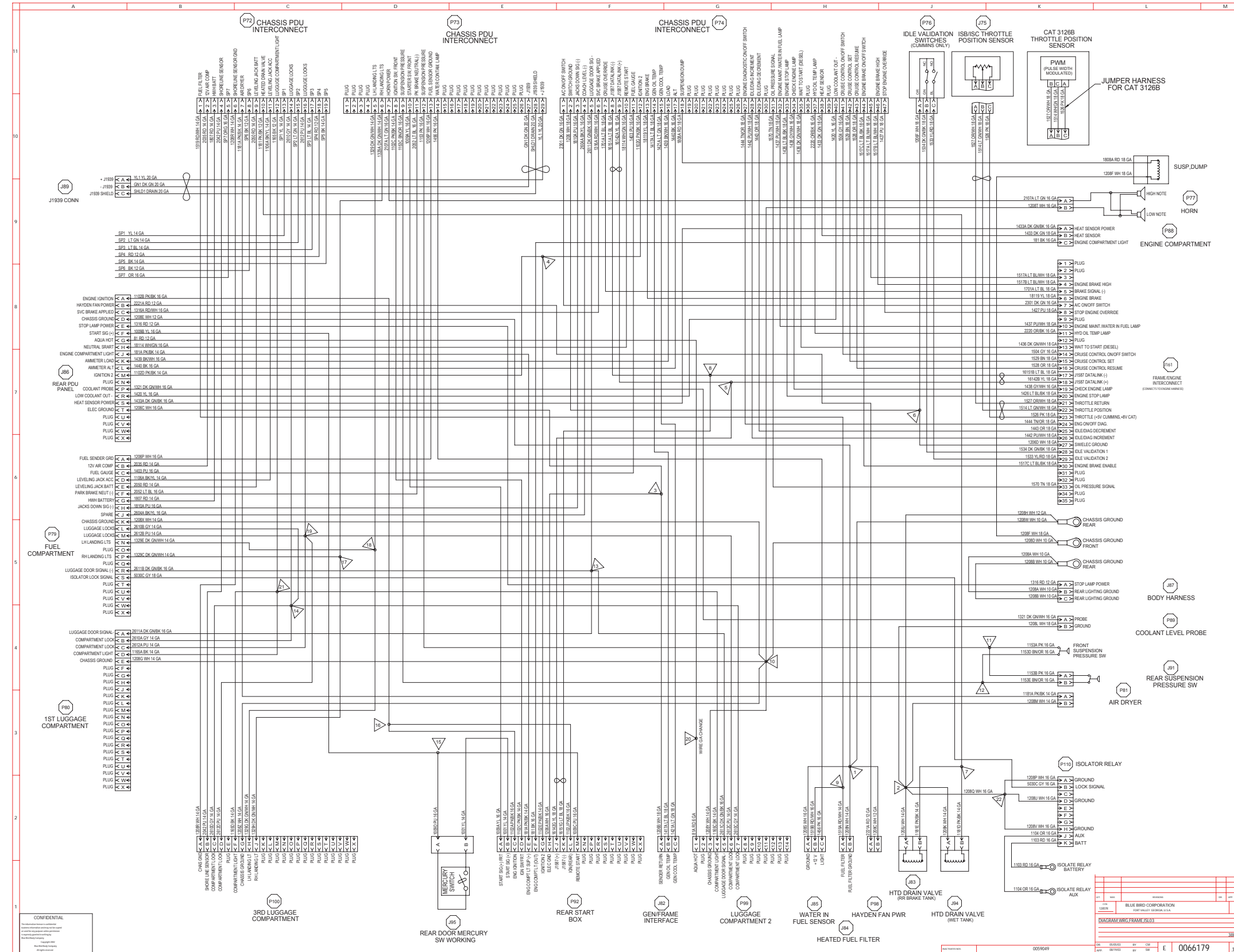

KSI Generator Wiring Schematic

Blue Bird Part No. 0064774

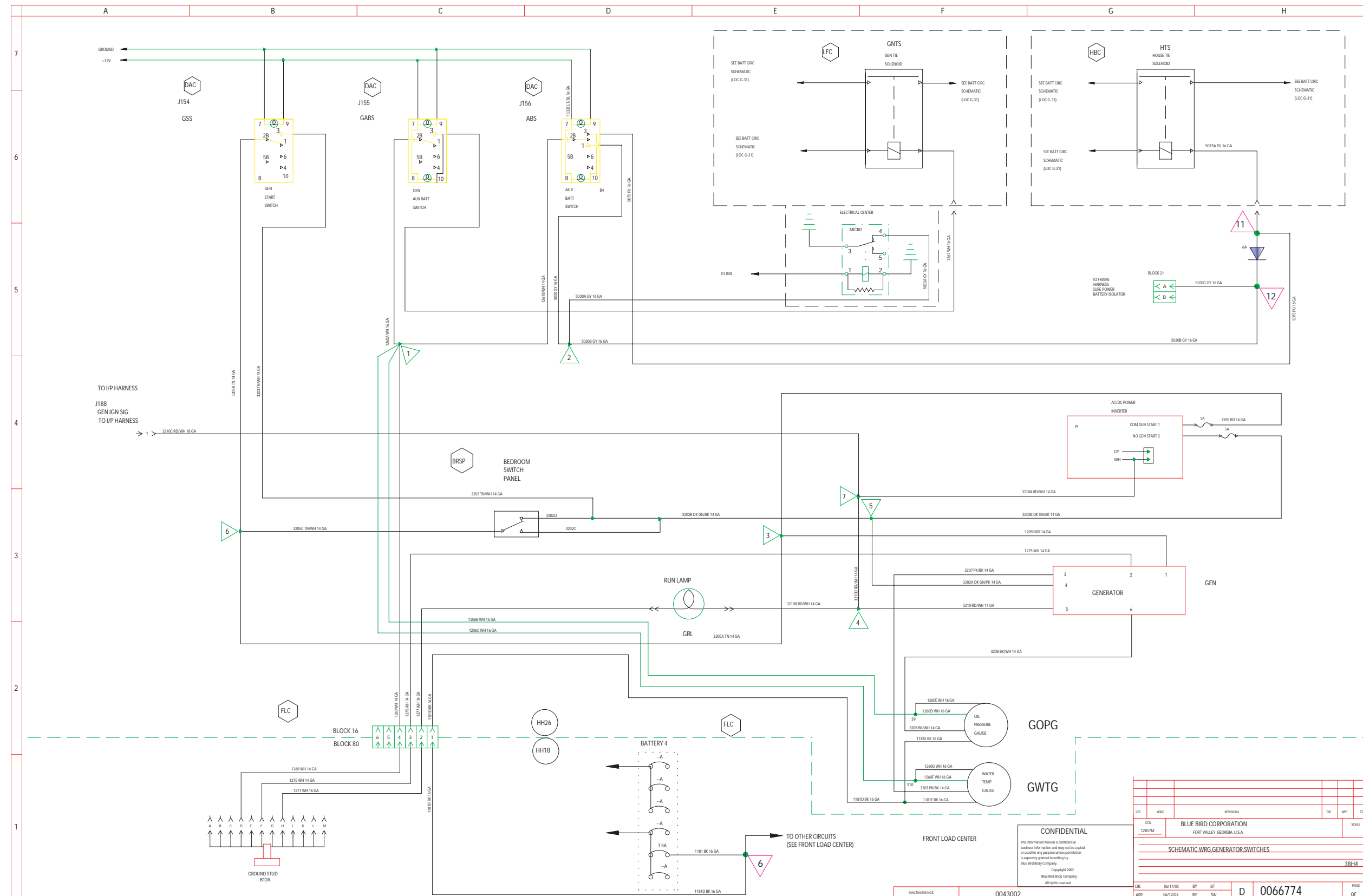

CONFIDENTIAL
 This information is confidential and may not be copied or used in any manner without permission. It is expressly granted in writing by Blue Bird Body Company.
 Copyright 2002
 Blue Bird Body Company
 All rights reserved.

LET	WAS	REVISIONS	DR	APP	CCN
CCN	12857M	BLUE BIRD CORPORATION FORT VALLEY, GEORGIA, U.S.A.			SCALE
SCHEMATIC.WRG.GENERATOR.SWITCHES					38H4
DR	06/17/03	BY	BT	D	0066774
APP	06/12/03	BY	SW		PAGE _OF_

M380 Wiring Schematics

Rear Load Center Wiring Schematic

Blue Bird Part No. 0065254

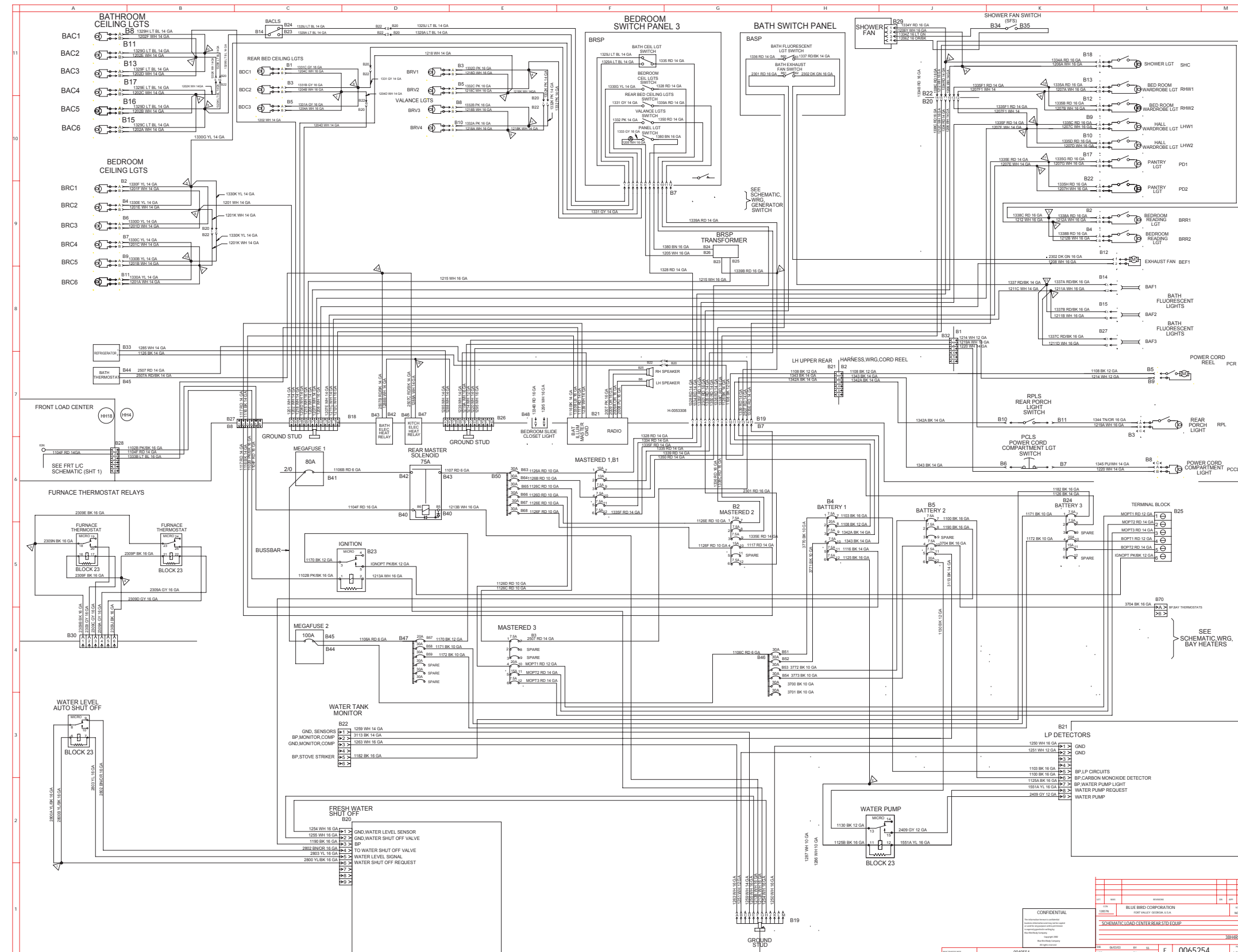

Front Load Center Wiring Schematic

Blue Bird Part No. 0065349-1

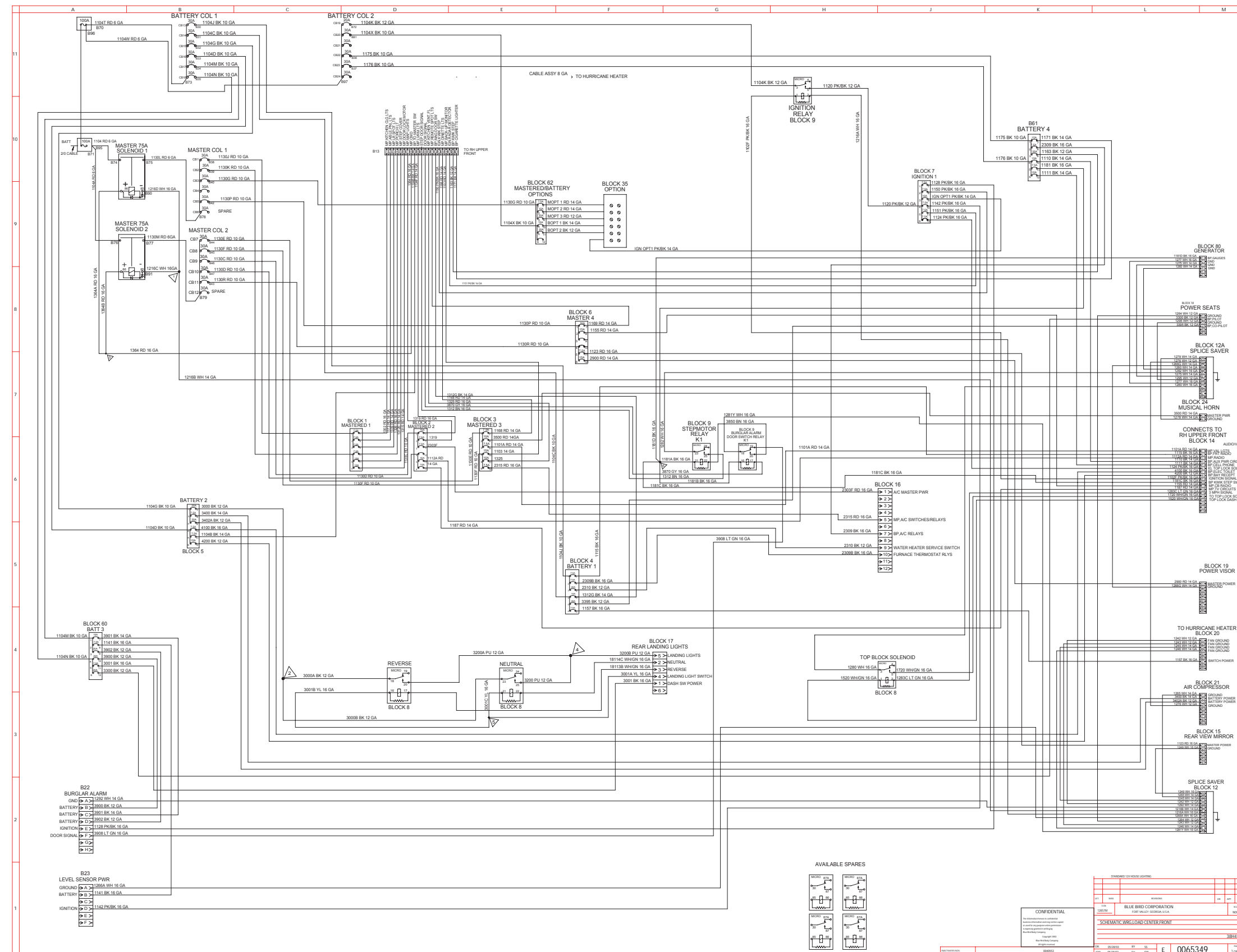

M380 Wiring Schematics

Front Load Center Wiring Schematic

Blue Bird Part No. 0065349-2

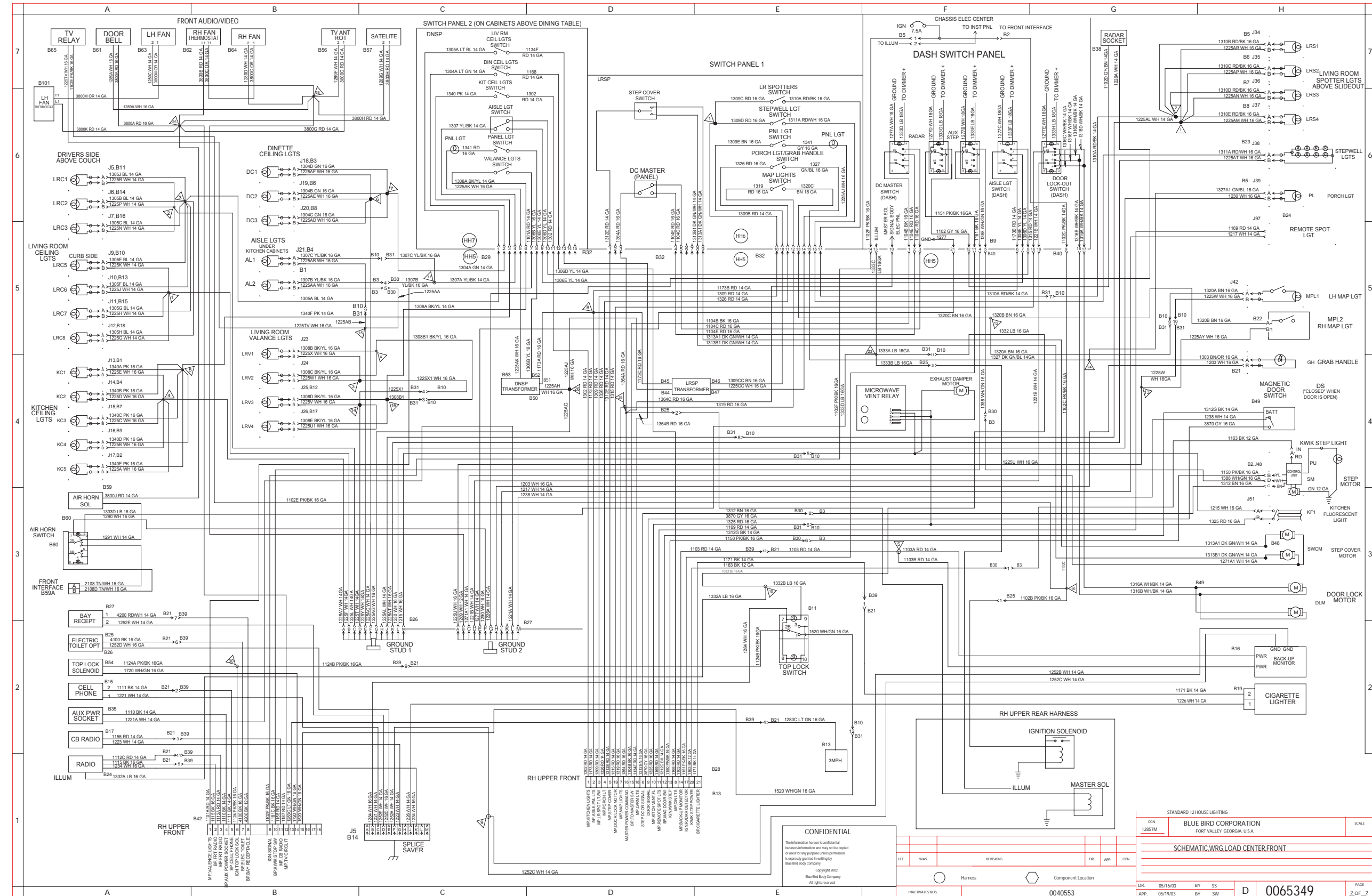

Landing Lights Wiring Schematic

Blue Bird Part No. 0065866

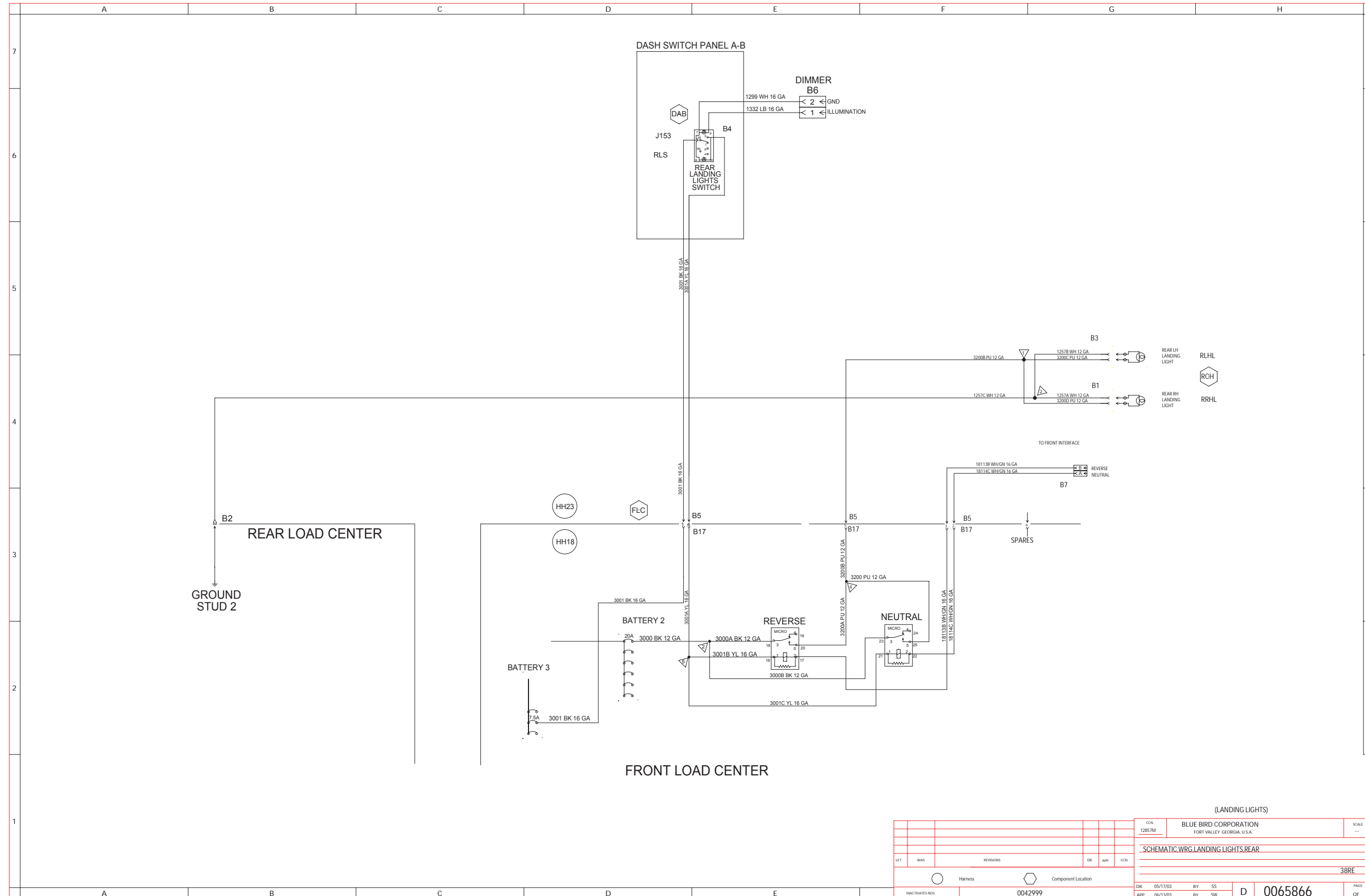

		(LANDING LIGHTS)	
CCN	12857M	BLUE BIRD CORPORATION	SCALE
		FORT VALLEY, GEORGIA, U.S.A.	---
SCHEMATIC.WRG.LANDING LIGHTS.REAR			
38RE			
LET	WAS	REVISIONS	DR
			APP
			CCN
Harness		Component Location	
INACTIVATES NOS		0042999	
DR	05/17/03	BY	SS
APP	06/13/03	BY	SW
D	0065866	PAGE	...
	

Power Windshield Visor Wiring Schematic

Blue Bird Part No. 0066296

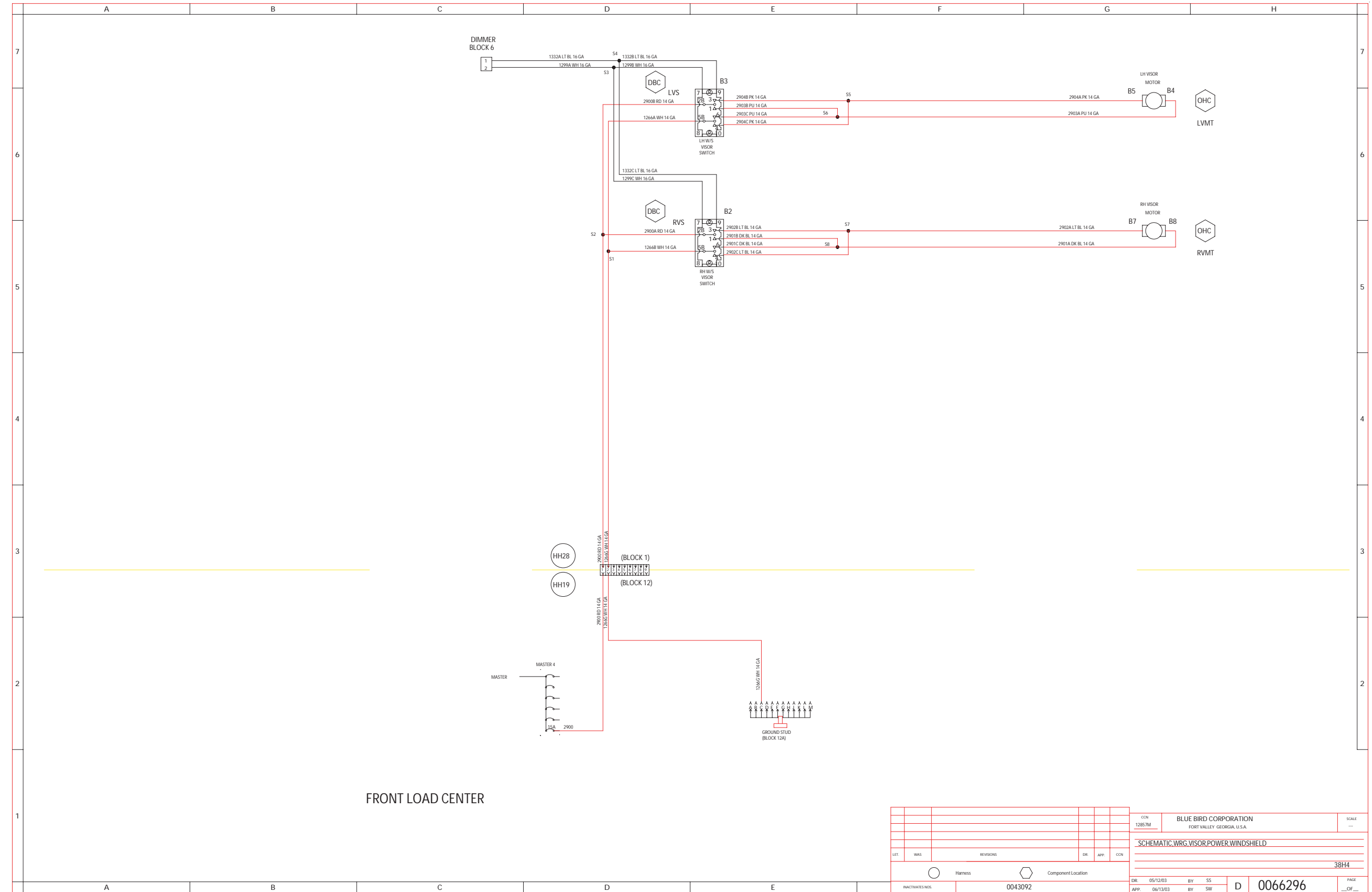

FRONT LOAD CENTER

CCN		BLUE BIRD CORPORATION		SCALE
12857M		FORT VALLEY, GEORGIA, U.S.A.		---
SCHEMATIC, WRG, VISOR, POWER, WINDSHIELD				
38H4				
DR:	05/12/03	BY:	SS	D 0066296
APP:	06/13/03	BY:	SW	
PARTS NO.		0043092		

Air Compressor Wiring Schematic

Blue Bird Part No. 0066298

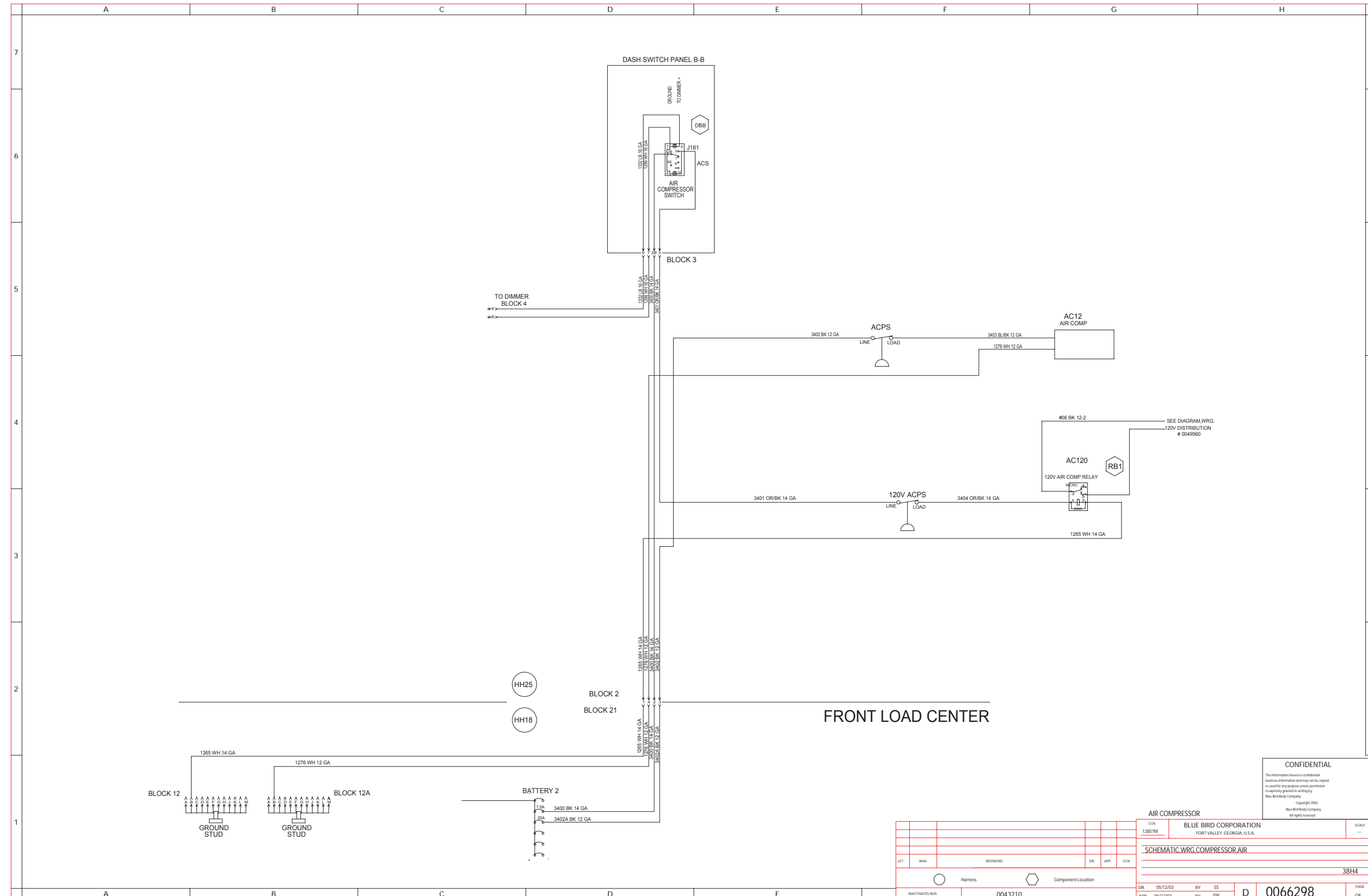

CONFIDENTIAL
 This information is confidential. It is not to be distributed outside the organization without the express written permission of Blue Bird Body Company. Copyright 2002 Blue Bird Body Company. All rights reserved.

DR: 05/12/03		BY: SS		D	0066298	PAGE ___ OF ___
APP: 06/13/03		BY: SW				

M380 Wiring Schematics

Rear View Mirror Wiring Schematic

Blue Bird Part No. 0066301

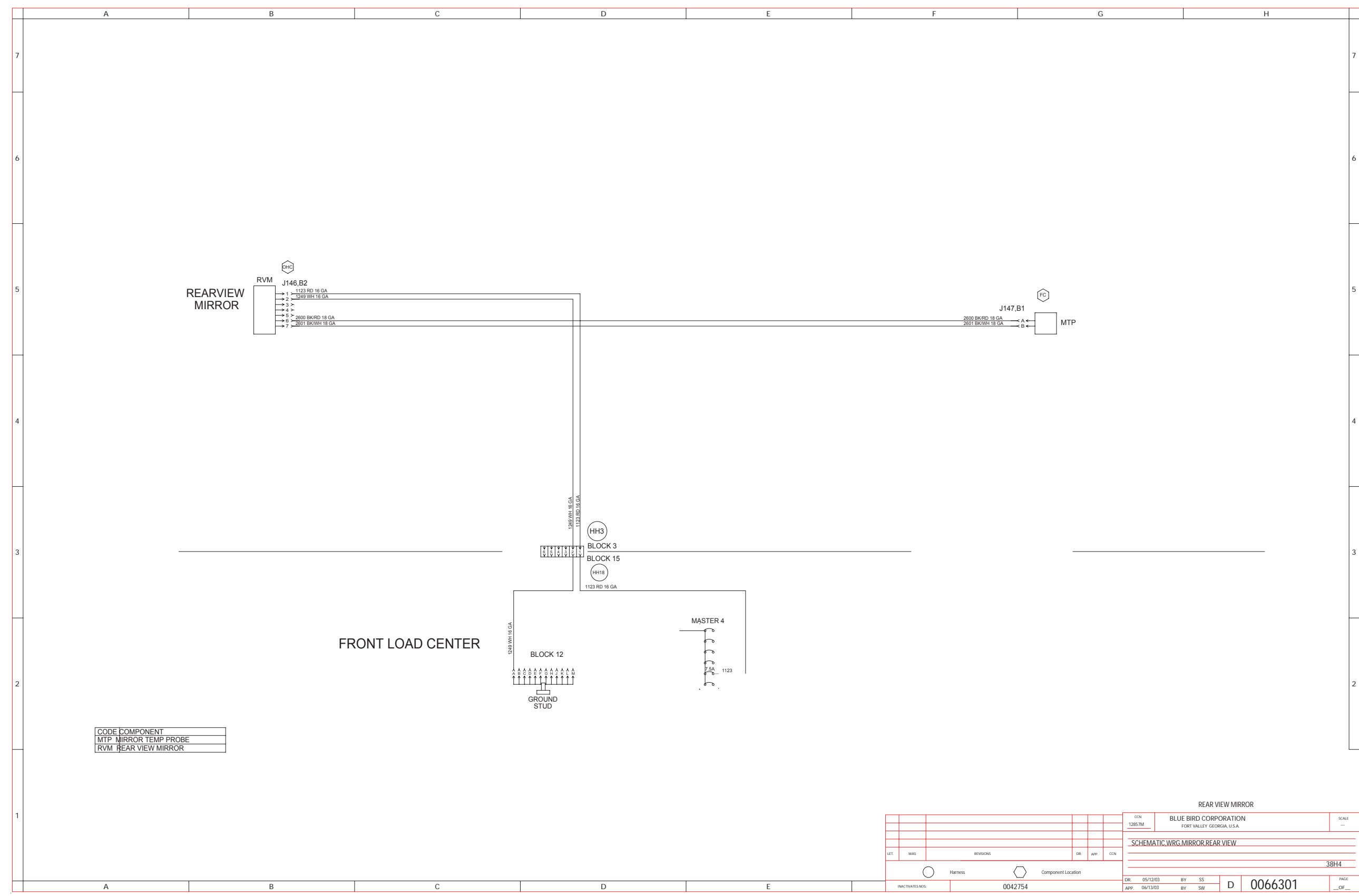

CODE	COMPONENT
MTP	MIRROR TEMP PROBE
RVM	REAR VIEW MIRROR

REAR VIEW MIRROR		CCN	SCALE
		12857M	---
		BLUE BIRD CORPORATION FORT VALLEY, GEORGIA, U.S.A.	
		SCHEMATIC.WRG.MIRROR.REAR VIEW	
		38H4	
LET.	WAS	REVISIONS	DR. APP. CCN
INACTIVATES NOS		0042754	Component Location
DR.	05/12/03	BY	SS
APP.	06/13/03	BY	SW
		D	0066301
		PAGE ...OF...	

Musical Horn Wiring Schematic

Blue Bird Part No. 0066302

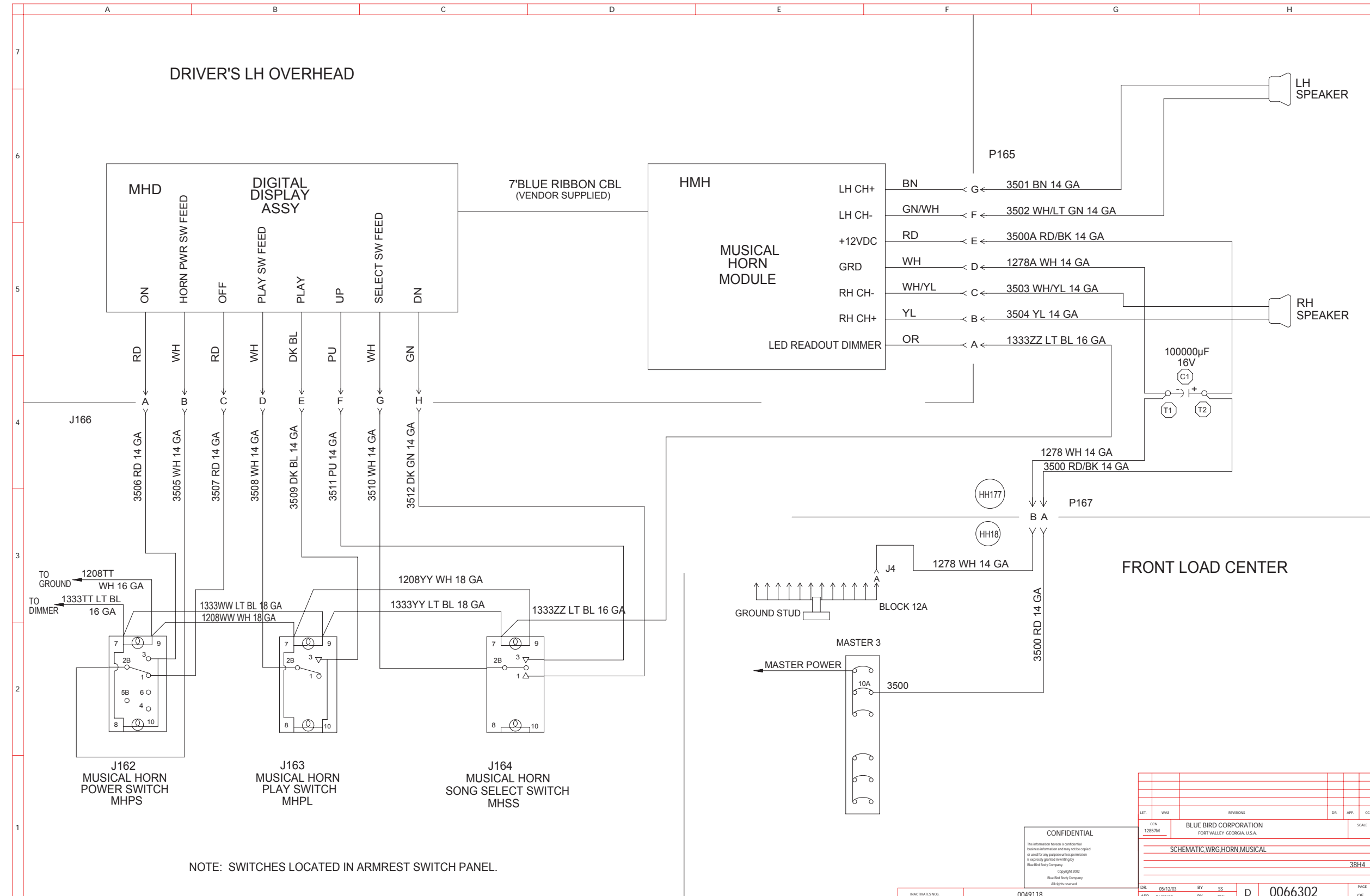

M380 Wiring Schematics

Pilot/Co-Pilot Seats Wiring Schematic

Blue Bird Part No. 0066303

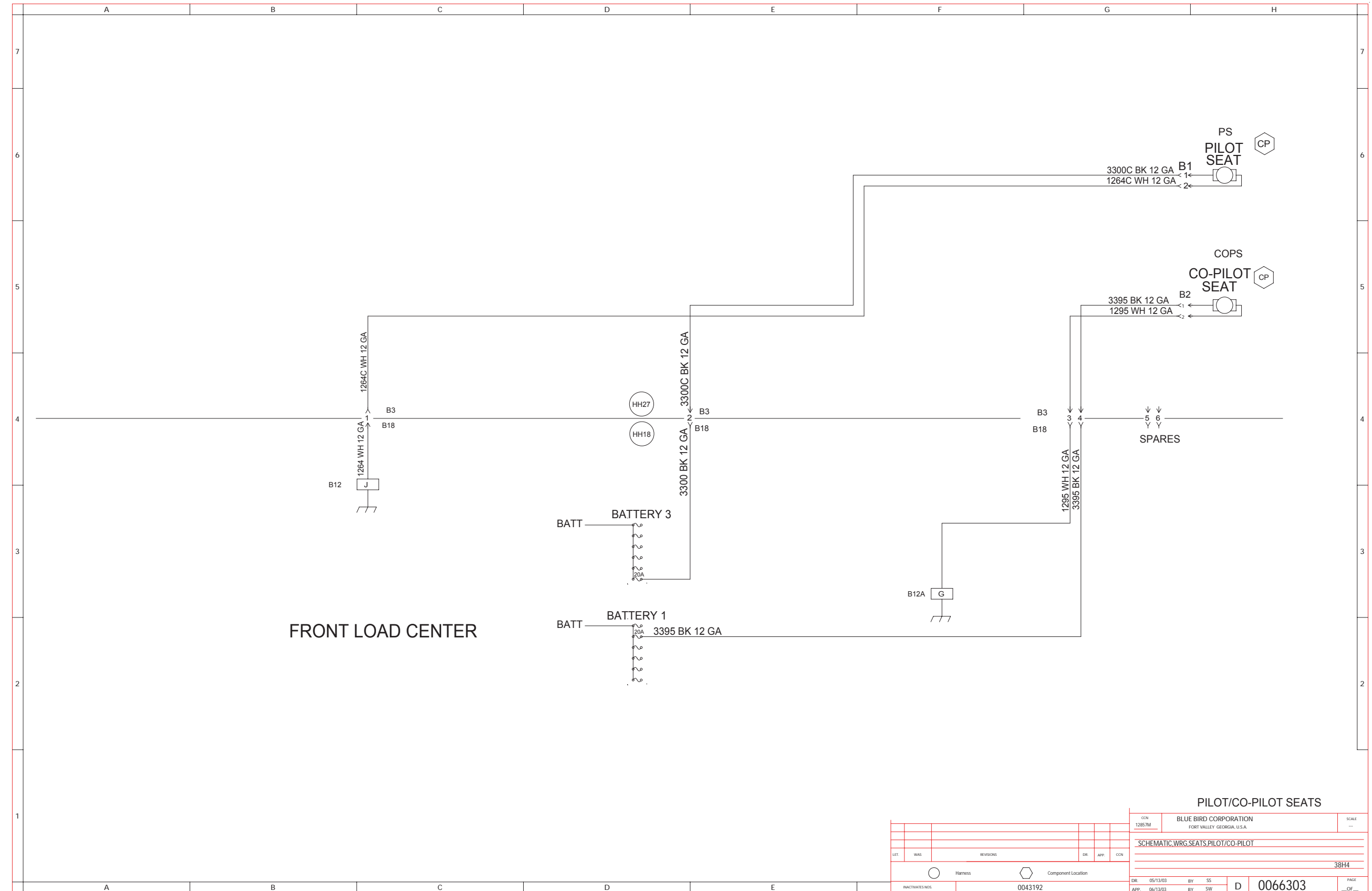

CCN		BLUE BIRD CORPORATION		SCALE
12857M		FORT VALLEY GEORGIA, U.S.A.		---
SCHEMATIC, WRG, SEATS, PILOT/CO-PILOT				
38H4				
DR:	05/13/03	BY:	SS	
APP:	06/13/03	BY:	SW	
PARTS NOS.		0043192		
D		0066303		PAGE
				OF

M380 Wiring Schematics

Coach Front and Rear A/C Control Wiring Schematic

Blue Bird Part No. 0066363

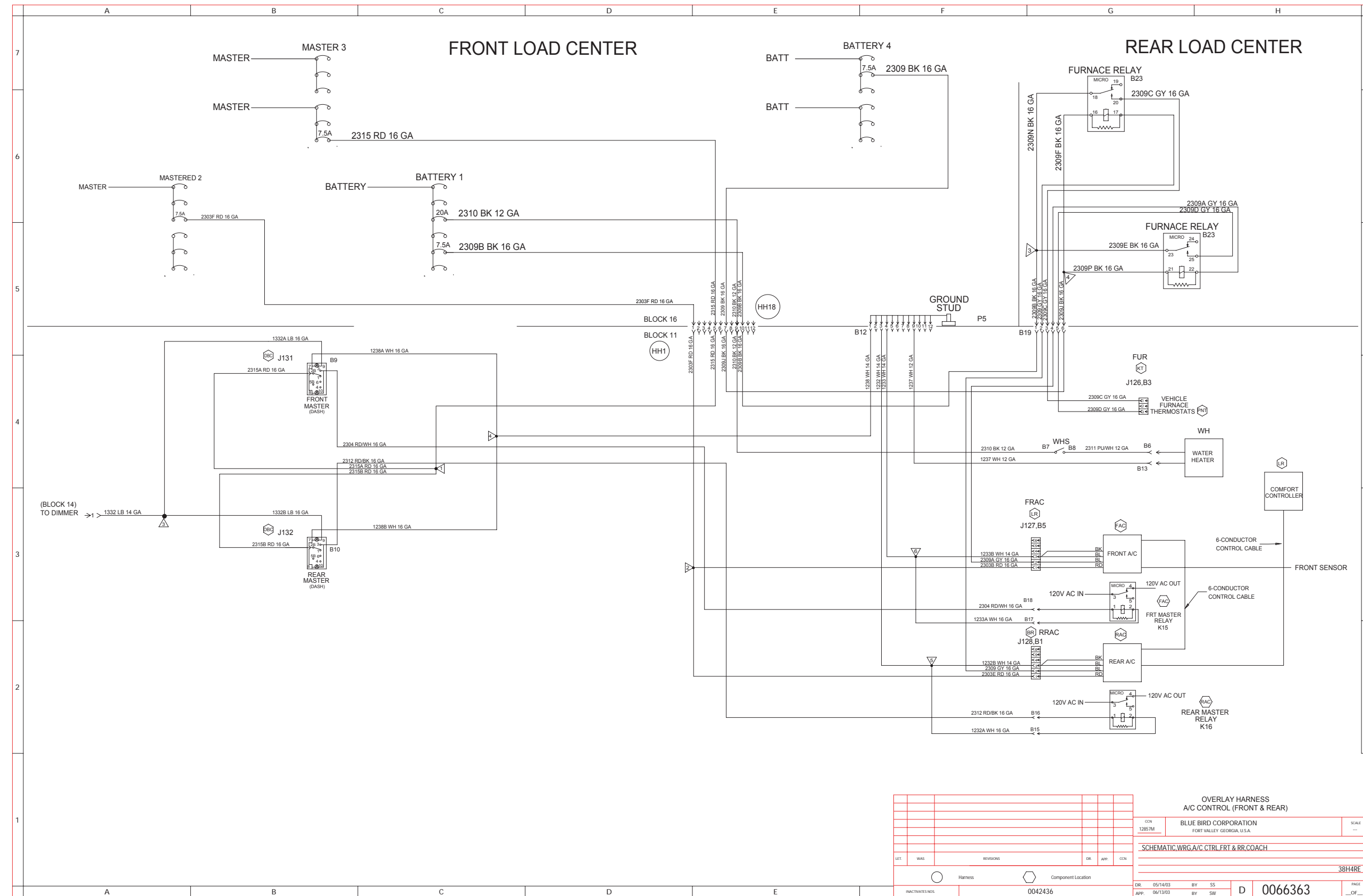

OVERLAY HARNESS A/C CONTROL (FRONT & REAR)			
CCN	BLUE BIRD CORPORATION	SCALE	---
12857M	FORT VALLEY GEORGIA, U.S.A.		
SCHEMATIC.WRG A/C CTRL FRT & RR COACH			
			38H4RE
DR	05/14/03	BY	SS
APP	05/13/03	BY	SW
D		0066363	PAGE
			...OF...

LP Gas/CO Detectors Wiring Schematic Blue Bird Part No. 0066713

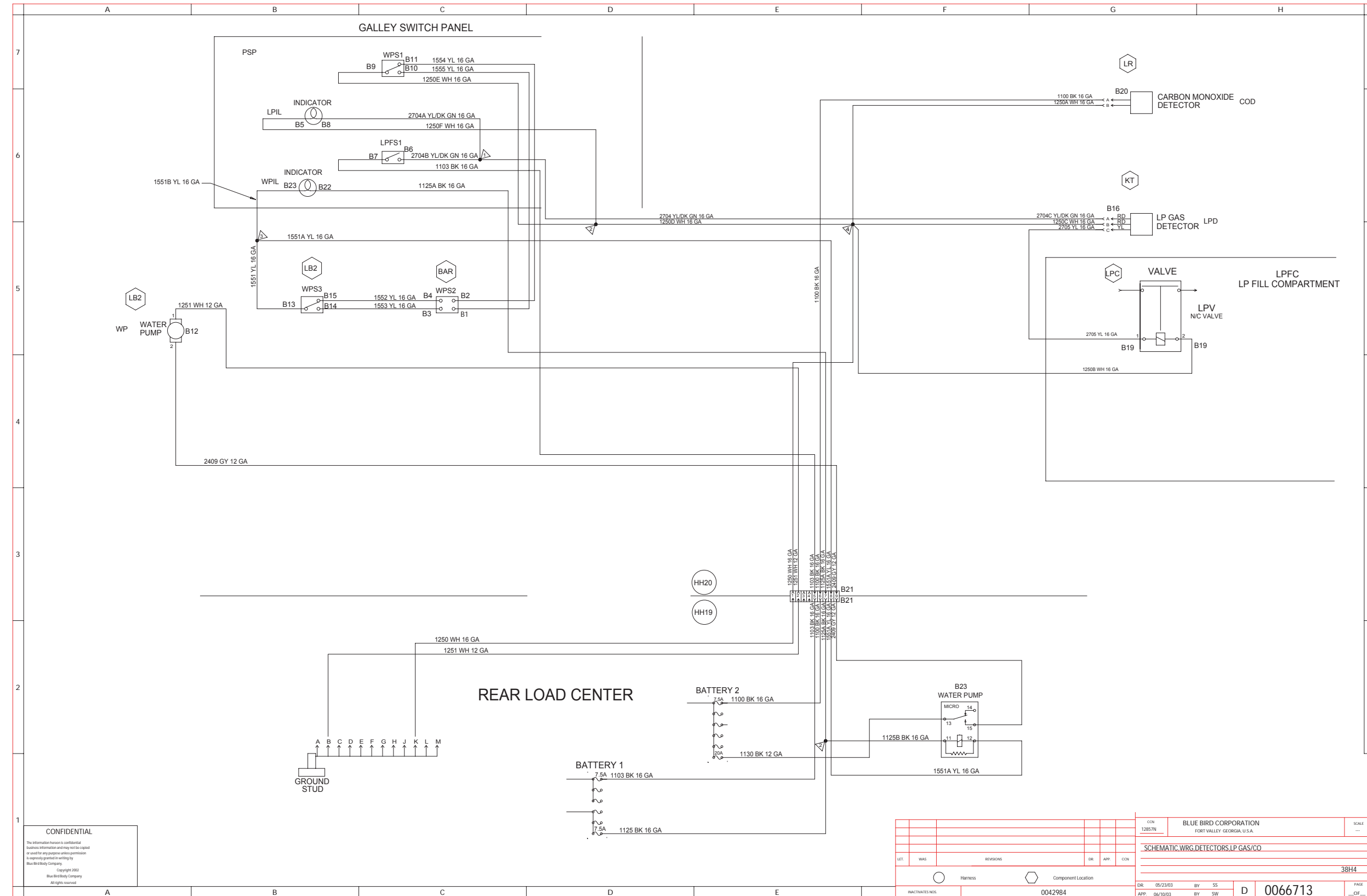

CONFIDENTIAL
 The information herein is confidential business information and may not be copied or used for any purpose unless permission is expressly granted in writing by Blue Bird Body Company.
 Copyright 2003
 Blue Bird Body Company
 All rights reserved.

CON		BLUE BIRD CORPORATION		SCALE
12857N		FORT VALLEY GEORGIA, U.S.A.		---
SCHEMATIC.WRG.DETECTORS.LP.GAS/CO				
LET.	WAS	REVISIONS	DR.	APP.
				CCN
Component Location		38H4		
INACTIVATES MISC.		0042984		
DR.	05/23/03	BY	SS	PAGE
APP.	06/10/03	BY	SW	
				---OF---

M380 Wiring Schematics

Water Shut-Off Sen/VLV Wiring Schematic

Blue Bird Part No. 0066714

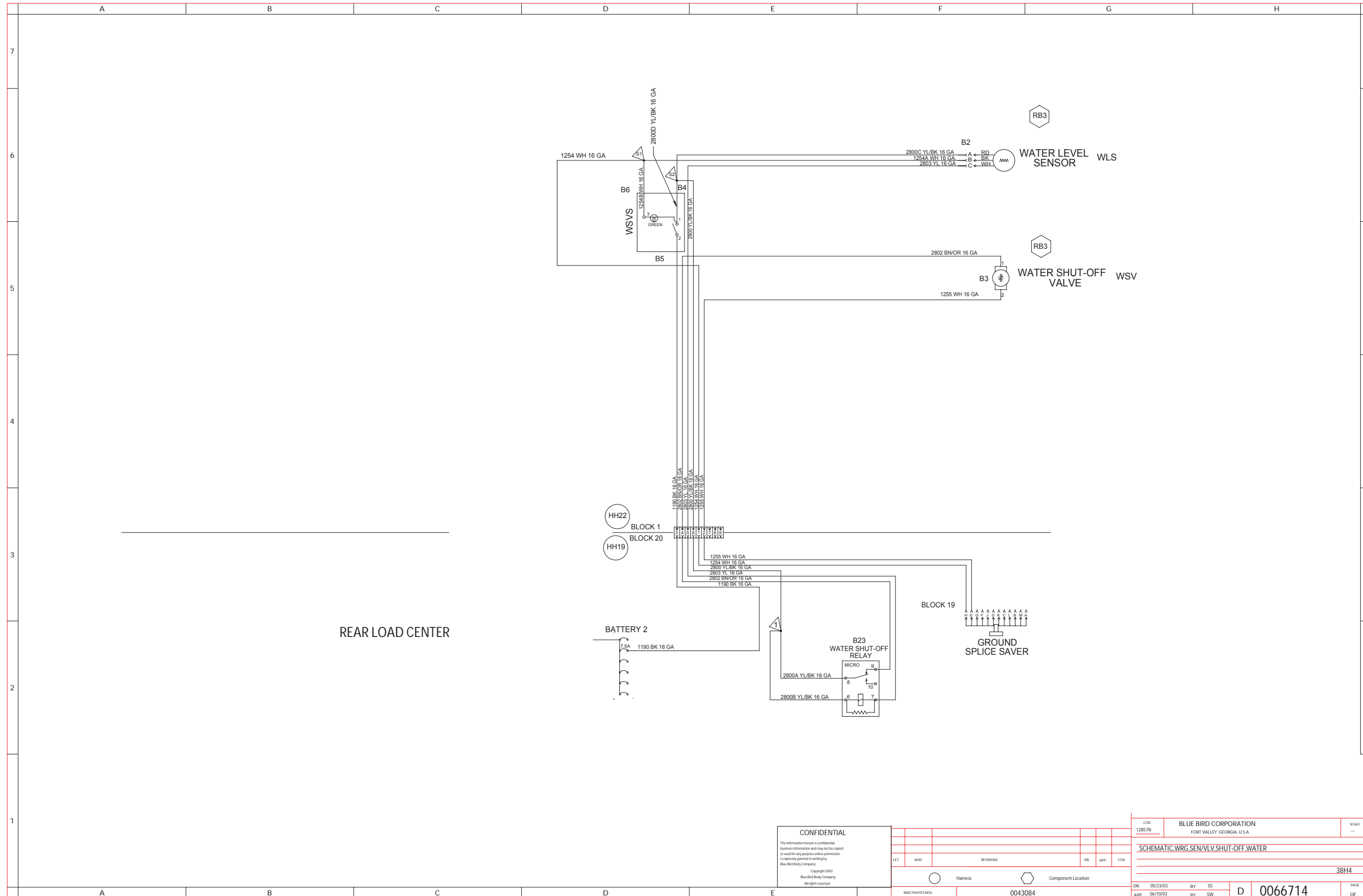

CONFIDENTIAL
 This information is confidential and may not be copied or used for any purpose without permission in writing from Blue Bird Body Company.
 Copyright 2002 Blue Bird Body Company
 All rights reserved.

REV	DATE	DESCRIPTION	BY	APP	CON

0043084

CON 12857N	BLUE BIRD CORPORATION FORT VALLEY, GEORGIA, U.S.A.	SCALE ---
SCHEMATIC, WRG SEN/VLV SHUT-OFF WATER		
38H4		
DR: 05/23/03	BY: SS	PAGE
APP: 06/10/03	BY: SW	D 0066714
		OF

Water Tank Monitor Wiring Schematic

Blue Bird Part No. 0066715

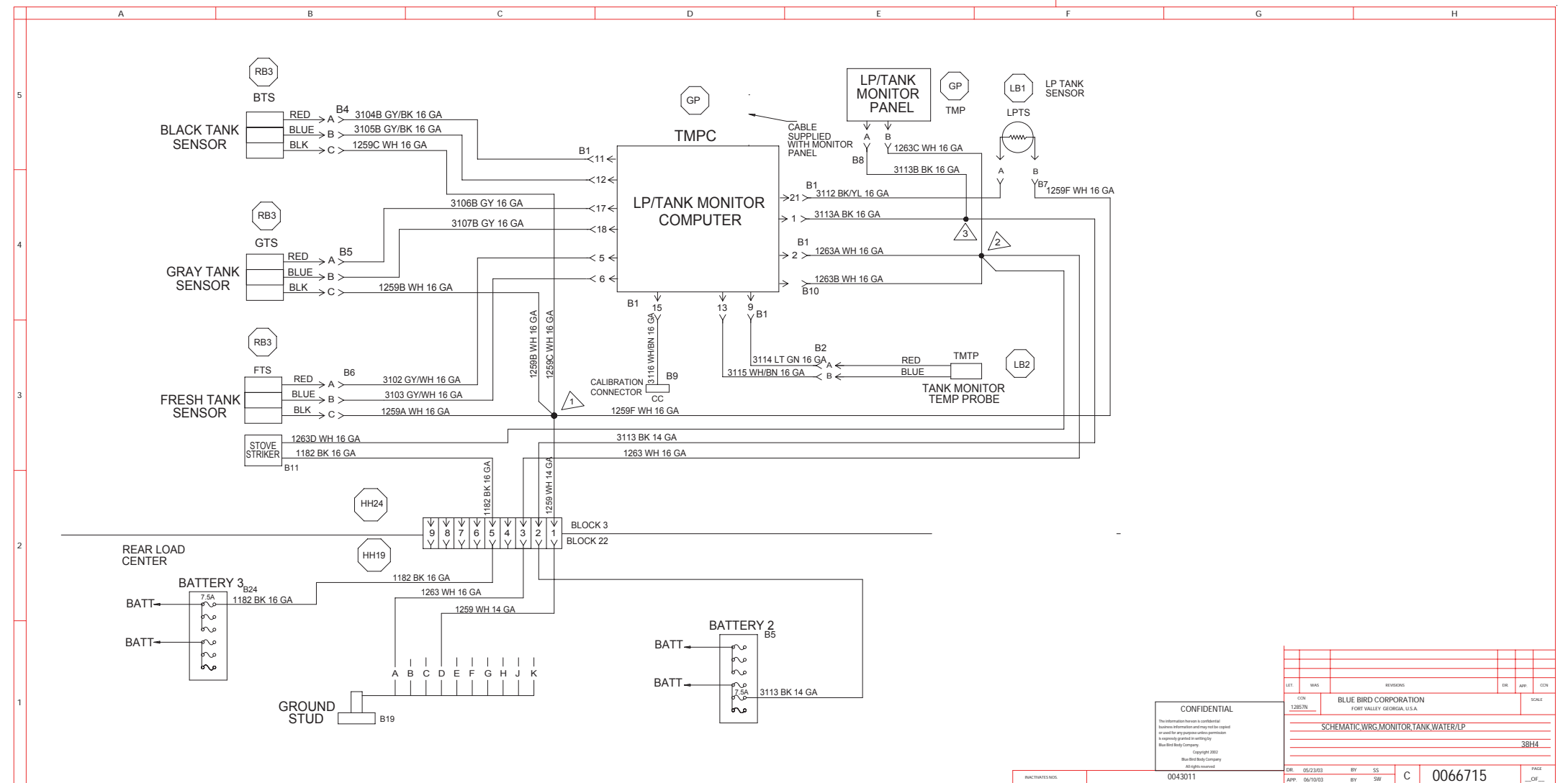

CONFIDENTIAL
 This information is confidential and may not be copied or used for any purpose without the express written permission of Blue Bird Corporation.
 Copyright 2002
 Blue Bird Corporation
 All rights reserved.

REV	DATE	BY	APP	DESCRIPTION
1	05/23/03	SS		
2	06/10/03	SW		

BLUE BIRD CORPORATION
 FORT VALLEY GEORGIA U.S.A.

SCHEMATIC:WRG MONITOR TANK WATER/LP

38H4

DR: 05/23/03 BY: SS
 APP: 06/10/03 BY: SW

0043011 C 0066715

M380 Wiring Schematics

Generator Switches Wiring

Blue Bird Part No. 0066774

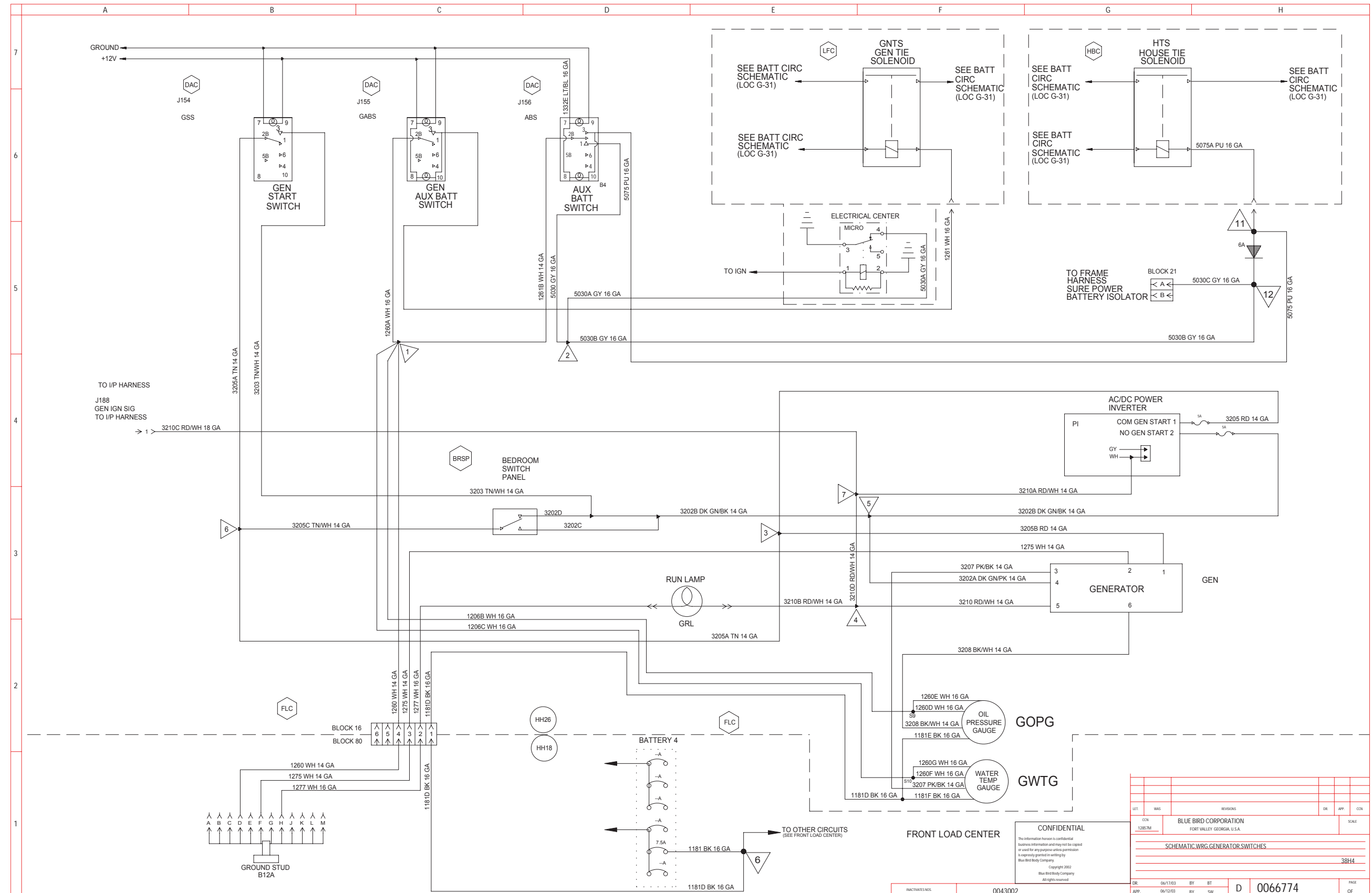

LET.	DATE	REVISIONS	DR	APP.	CON.
CON	06/17/03		BT		
12807M	06/12/03		SW		

BLUE BIRD CORPORATION
 FORT VALLEY GEORGIA, U.S.A.

SCHEMATIC: WRG.GENERATOR SWITCHES
 38H4

DR: 06/17/03 BY: BT
 APP: 06/12/03 BY: SW

0043002
 0066774

Bay Heaters Wiring Schematic Blue Bird Part No. 0066909

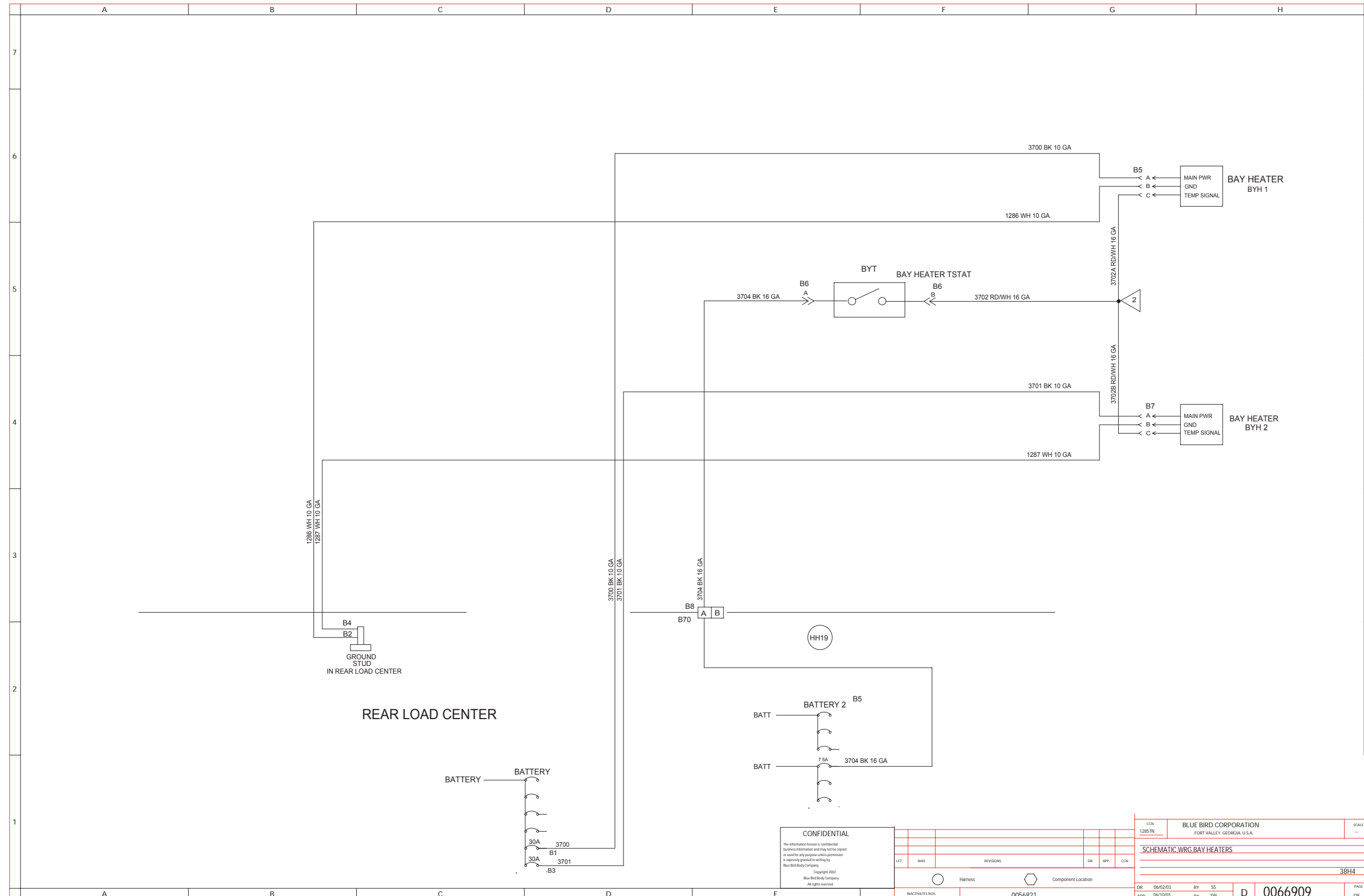

CONFIDENTIAL
 The information herein is confidential
 business information and may not be copied
 or used for any purpose without permission
 in writing granted by Blue Bird
 Blue Bird Body Company
 Copyright 2002
 Blue Bird Body Company
 All rights reserved.

CCN 12857N		BLUE BIRD CORPORATION FORT VALLEY, GEORGIA, U.S.A.		SCALE ---
SCHEMATIC.WRG.BAY HEATERS				
38H4				
DR: 06/02/03	BY: SS	D		0066909
APP: 06/10/03	BY: SW			PAGE --CF--

M380 Wiring Schematics

Audio Video Wiring Schematic

Blue Bird Part No. 0067296

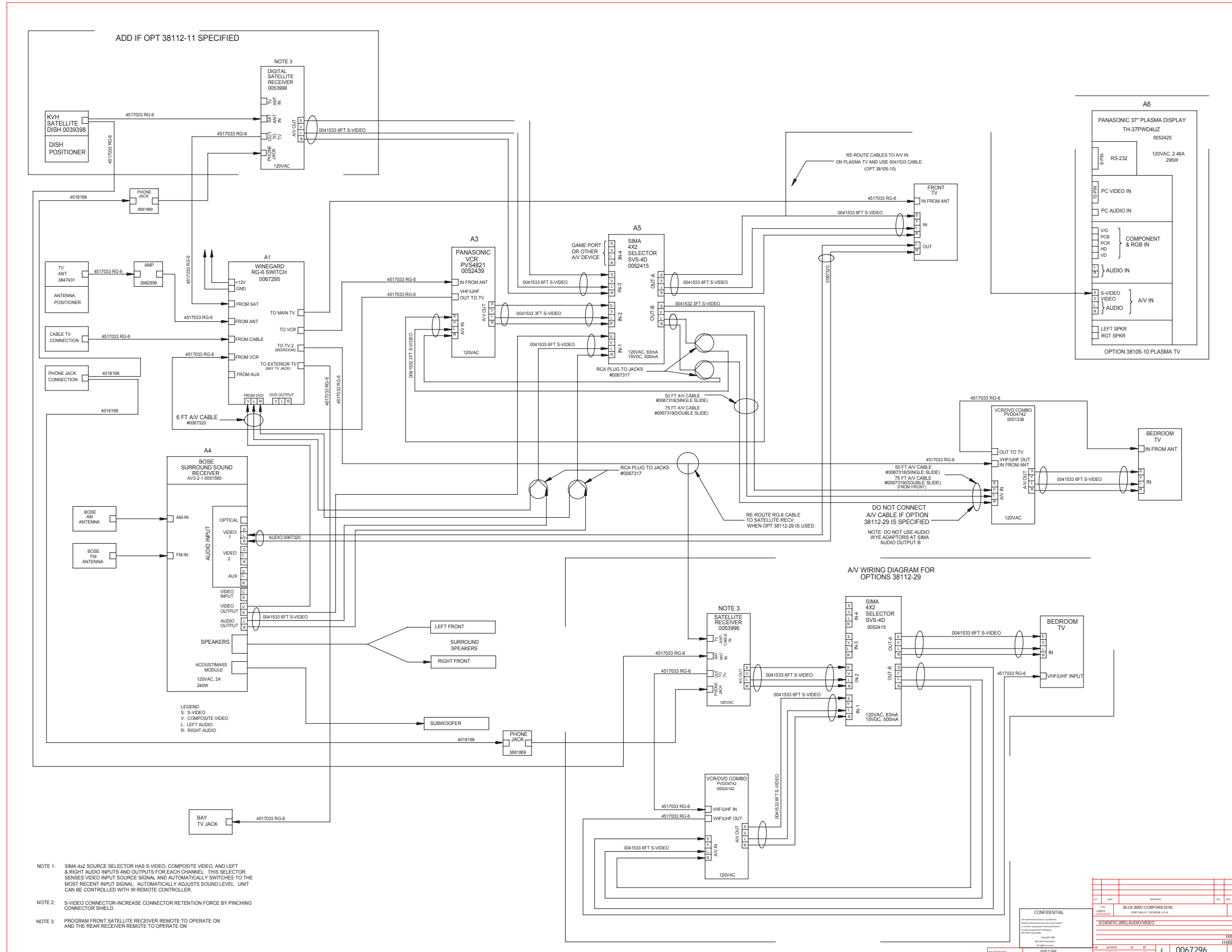

Fuel Compartment ISL03 Wiring Schematic

Blue Bird Part No. 0067837

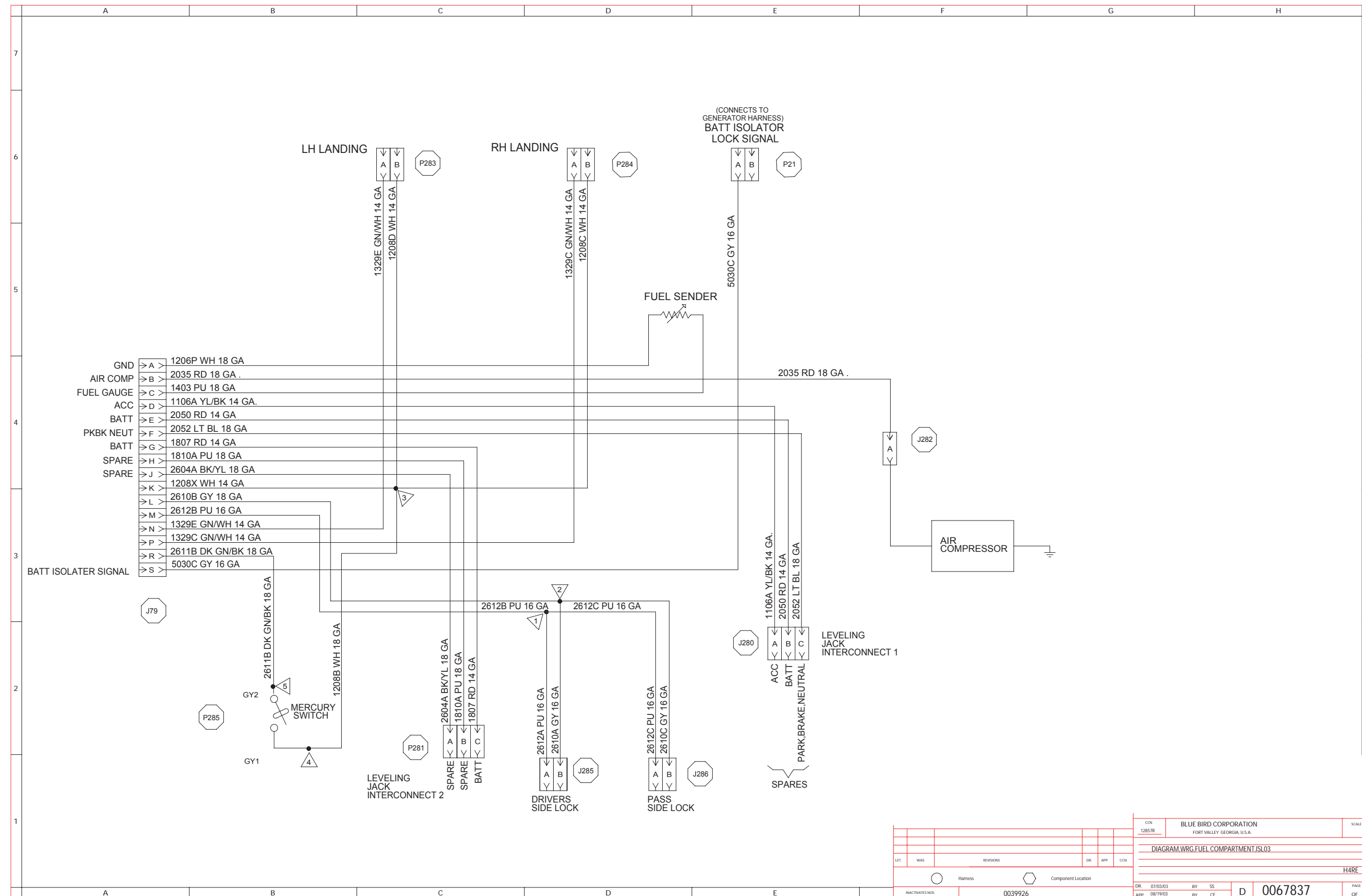

CCN		BLUE BIRD CORPORATION		SCALE
12857R		FORT VALLEY GEORGIA, U.S.A.		
DIAGRAM.WRG.FUEL COMPARTMENT.ISL03				
H4RE				
LET	WAS	REVISIONS	DR	APP
INACTIVATES NOS		Component Location		
0039926		D 0067837		
DR: 07/03/03	BY: SS	D 0067837		PAGE
APP: 08/19/03	BY: CE			_OF_